Hicimos 20 tomas y esa fue la mejor

Ka 23 LEODY

SA SENADO

PRAYER TO BREAK ALL CURSES

In His name and by the power of His Cross and Blood, I ask Jesus to bind any evil spirits, forces and powers of the earth, air, fire, or water, of the netherworld and the satanic forces of nature. By the power of the Holy Spirit and by His authority, I ask Jesus Christ to break any curses, hexes, or spells and send them back to where they came from, if it be His Holy Will. I beseech Thee Lord Jesus to protect us by pouring Thy Precious Blood on us (my family, etc.), which Thou hast shed for us and I ask Thee to command that any departing spirits leave quietly, without disturbance, and go straight to Thy Cross to dispose of as Thou sees fit. I ask Thee to bind any demonic interaction, interplay or communications. I place N. (person, place or thing) under the protection of the Blood of Jesus Christ which He shed for us. Amen.

Panalangin sa pagbabalik trabaho matapos ang mga bakasyon

Panginoon, maraming salamat po sa mga nagdaang araw ng bakasyon at pagdiriwang kasama ang mga mahal sa buhay. Sa aming pagbabalik sa mga trabaho't gawain, hinihiling po namin na Iyong ipagkaloob sa bawat isa ang sigla at saya sa paghahanap-buhay. Pagpalain Niyo po ang mga gawa ng aming mga kamay para sa higit na ikaluluwalhati Mo. Amen.

PHILIPPINE *Holidays* IN 2025

REGULAR HOLIDAYS

January	April	April	April	May
1	9	17	18	1
New Year's Day	Araw ng Kagitingan	Maundy Thursday	Good Friday	Labor Day
Wednesday	*Wednesday*			*Thursday*

June	August	November	December	December
12	25	30	25	30
Independence Day	National Heroes Day	Bonifacio Day	Christmas Day	Rizal Day
Thursday	*Last Monday of August*	*Sunday*	*Thursday*	*Tuesday*

SPECIAL (NON-WORKING) DAYS

July	August	November	December	December
27	21	1	8	31
Iglesia ni Cristo founding anniversary	Ninoy Aquino Day	All Saints' Day	Feast of the Immaculate Conception of Mary	Last Day of the Year
Sunday	*Thursday*	*Saturday*	*Monday*	*Wednesday*

SPECIAL (WORKING) DAY

February
25
EDSA People Power Revolution Anniversary
Tuesday

ADDITIONAL SPECIAL (NON-WORKING) DAYS

January	April	December	October
29	19	24	31
Chinese New Year	Black Saturday	Christmas Eve	All Saints' Day Eve
Wednesday		*Wednesday*	*Friday*

Sources: Proclamation No. 727, s. 2024, Proclamation No. 729, s. 2024

ABS-CBN NEWS

NEWS.ABS-CBN.COM
ABSCBNNEWS

BOOMERS	1946-1964
GEN X	1965-1979
MILLENNIALS	1980-1994
GEN Z	1995-2009
GEN ALPHA	2010-2024

GEN BETA
2025-2039

GMA INTEGRATED NEWS

TYPHOON NAMES FOR 2025

(Source: PAGASA)

AURING	JACINTO	SALOME
BISING	KIKO	TINO
CRISING	LANNIE	UWAN
DANTE	MIRASOL	VERBENA
EMONG	NANDO	WILMA
FABIAN	OPONG	YASMIN
GORIO	PAOLO	ZORAIDA
HUANING	QUEDAN	CREATED BY: Louie Matira (@louie_2000today)
ISANG	RAMIL	

2025 FTTM Calendar

JANUARY

02

03

04

05

06

07

08

09

10

11

12

PHILIPPINE STAR

GREATEST GENERATION
1901-1924

BUILDERS GENERATION
1925-1945

BABY BOOMER GENERATION
1946-1964

GENERATION X
1965-1979

MILLENNIALS
1980-1994

GENERATION Z
1995-2009

GEN ALPHA
2010 - 2024

GEN BETA
2025-2039

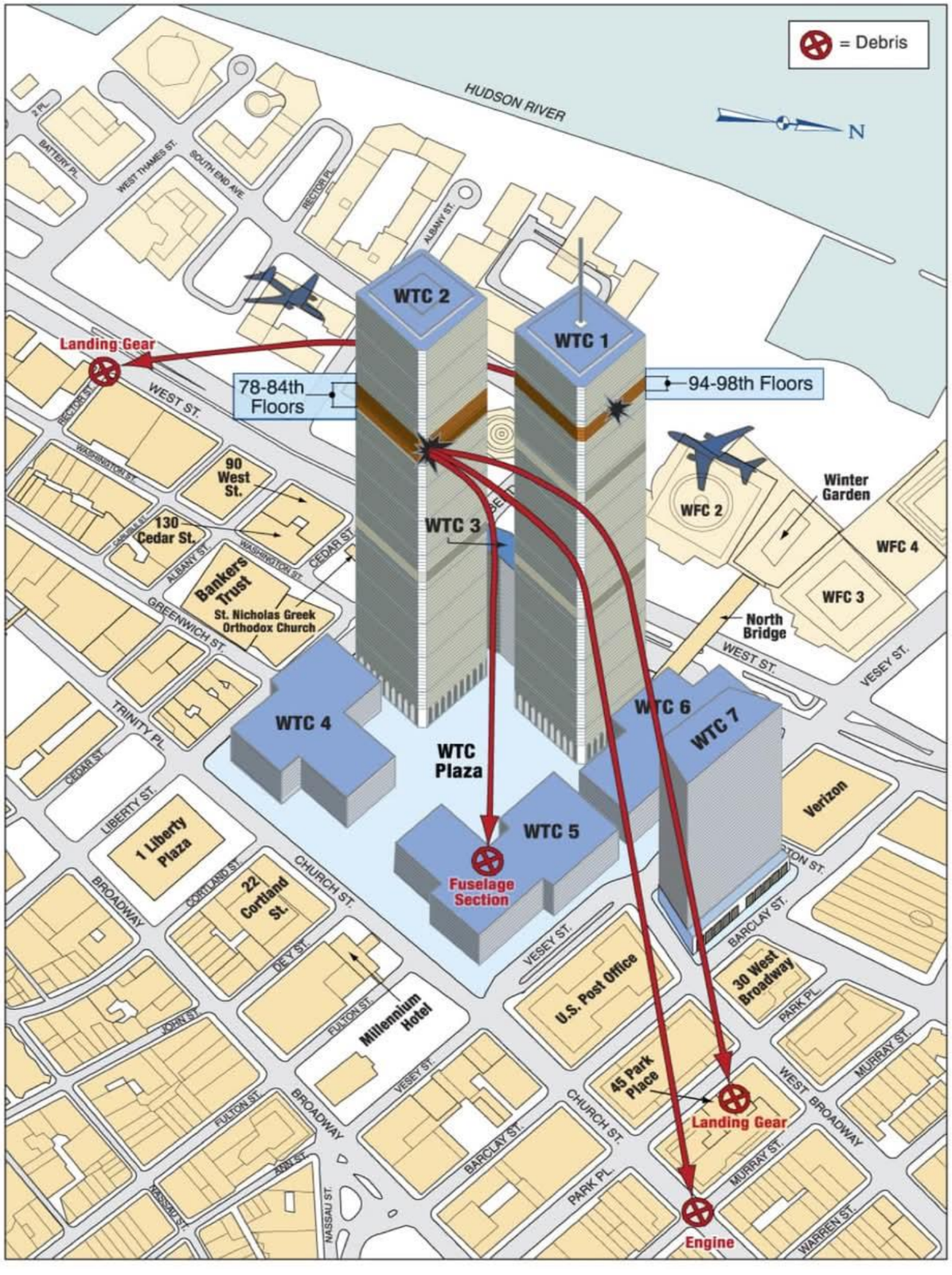

Jak Roberto

@jakroberto8203

3.48M subscribers • 72 videos

Spread the love and good vibes ...more

Subscribe

Home Videos Shorts Community

For You

HOUSE UPDATE!!!

1.2M views · 1 month ago

MY GIR
SCENES
12M view

LIST OF DOOMSDAY CULTS

No	Name of Cult	Founder	Year	Country
1	Seventh Day Adventist	Ellen G. White	1863	USA
2	Jehovah's Witnesses	Charles Taze Russell	1870	USA
3	Mormons	Joseph Smith	1830	USA
4	World Mission Society Church of God	Ahn Sahnhong	1864	S. Korea
5	Kingdom of Jesus Christ	Apollo Quiboloy	1985	Philippines
6	Members Church of God International	Eliseo Soriano	1983	Philippines
7	Iglesia Ni Cristo	Felix Manalo	1914	Philippines
8	Jesus Morning Star	Jyung Meong-seok	1970	S. Korea
9	Church of Almighty God	Yang Xiangbin	1990	China
10	Unification Church	Sun Myung Moon	1954	S. Korea
11	Concerned Christians	Monte Kim Miller	1985	USA
12	Elohim City	Robert Millar	1990	USA
13	Established King	Wu Yangming	1988	China
14	Dami Mission	Lee Jang Rim	1992	S. Korea
15	Order of Solar Temple	Joseph Di Mambro	1986	Canada
16	Heaven's Gate	Marshall Applewhite	1972	USA
17	God's Salvation Church	Hon-Ming Chen	1992	Taiwan
18	Church Universal and Triumphant	Elizabeth Clare Prophet	1986	USA
19	The Branch Davidians	David Koresh	1981	USA
20	The People's Temple	Jim Jones	1977	USA

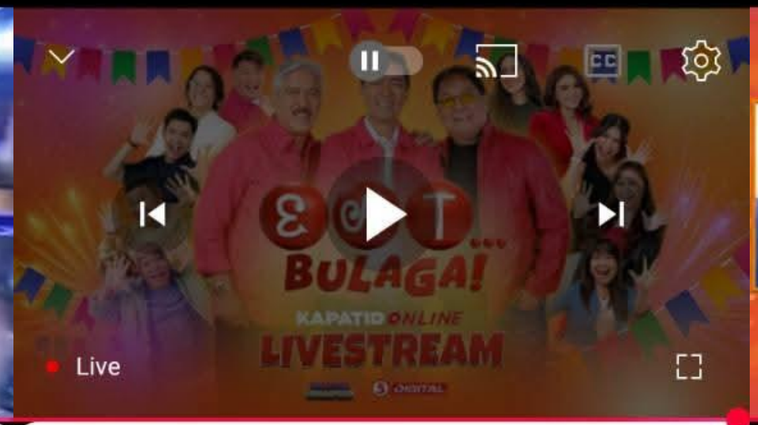

Live chat

Top messages · 20K

SONNYSIEN TV. n koooo yareh k ate s bocaue

arymin Eat Bulaga and Beyond

Aaron Cadarit Vosotros TAPE IS FALL LANGAW TV

Teacher Mark Reacts 534 PESOS NA 😂😂😍 THANKS

arymin Long Live TVJ

Teacher Mark Reacts 534 NA THANKS 👏

kuya rene naku may bago carracter nanaman 🤨

BESPHILS MEPABEBU

irene duruin sayang

Aaron Cadarit Vosotros TAPE IS FALL TV

Jaime Carlo tape in sa marikina rtc talo sa court appeals

Chat...

Live chat

Top messages · 20K

Mr. Clutch sabon pangligo, madalai sana

Adonis Malacora Happy new year po

Aaron Cadarit Vosotros WELCOME BACK EX BES PHILS TAPE IS FALL TV HAHAHAHAHAHAHA

yari ncdb farm

Vangie Hernandez @Mr. Clutch p explain the meaning?

BESPHILS Ang ganda studio niyo ahh pero no1 parin sa kangkungan

Mr. Clutch kalderetang KAMBING = = =sarap

KrishLan21 CATEGORY

yari ncdb farn

yari ncdb farm

marvin bajenting tio ing ❌

Chat...

Live chat

Top messages · 19K

Nolito Gregorio ayan na

Airene Aquino Agno ka yabamg 4 DW kahit Isa wala yatang makukuha hahaha

Mr. Clutch BOSS JOEY naman?

Aaron Cadarit Vosotros IYAK NA EX BES PHILS TAPE IS FALL TV ASIN POGO2X HUB RAID DAGWAYA HAHAHAHAHAHAHA

BESPHILS goodbye eat bulaga

Teacher Mark Reacts 😂😂😁😁Thanks yooyu so much ddavarkafs

kuya rene G8RAFFE

Nolito Gregorio nasa wild saka zoo

yari ncdb ay diosko pass pa

Midnight PH jusko si ate

Teacher Mark Reacts 😂😂😂😂😂😂

Chat...

➪TOP 100 APELYIDO NG MGA MAGAGANDA AT GWAPO

1 Dela Cruz	26 Rodriguez	51 Salazarl	76 Valencia
2 Garcia	27 Santiago	52 Ferrer	77 Ignacio
3 Reyes	28 Soriano	53 Alvarez	78 Vergara
4 Ramos	29 Delos Santos	54 Sarmiento	79 Padilla
5 Mendoza	30 Diaz	55 Pascual	80 Angeles
6 Santos	31 Hernandez	56 Lim	81 Espiritu
7 Flores	32 Tolentino	57 Delos Reyes	82 Fuentes
8 Gonzales	33 Valdez	58 Marquez	83 Legaspi
9 Bautista	34 Ramirez	59 Jimenez	84 Cañete
10 Villanueva	35 Morales	60 Cortez	85 Peralta
11 Fernandez	36 Mercado	61 Antonio	86 Vargas
12 Cruz	37 Tan	62 Agustin	87 Cabrera
13 De Guzman	38 Aguilar	63 Rosales	88 Fajardo
14 Lopez	39 Navarro	64 Manuel	89 Gonzaga
15 Perez	40 Manalo	65 Mariano	90 Espinosa
16 Castillo	41 Gomez	66 Evangelista	91 Guevarra
17 Maroga	42 Dizon	67 Pineda	92 Samson
18 Rivera	43 Del Rosario	68 Enriquez	93 Ortega
19 Aquino	44 Javier	69 Ocampo	94 Molina
20 Castro	45 Corpuz	70 Alcantara	95 Serrano
21 Sanchez	46 Gutierrez	71 Pascua	96 Chavez
22 Torres	47 Salvador	72 De Vera	97 Briones
23 De Leon	48 Velasco	73 Romero	98 Medina
24 Domingo	49 Miranda	74 De Jesus	99. Palma
25 Martinez	50 Vacal	75 Dela Peña	100. Naños

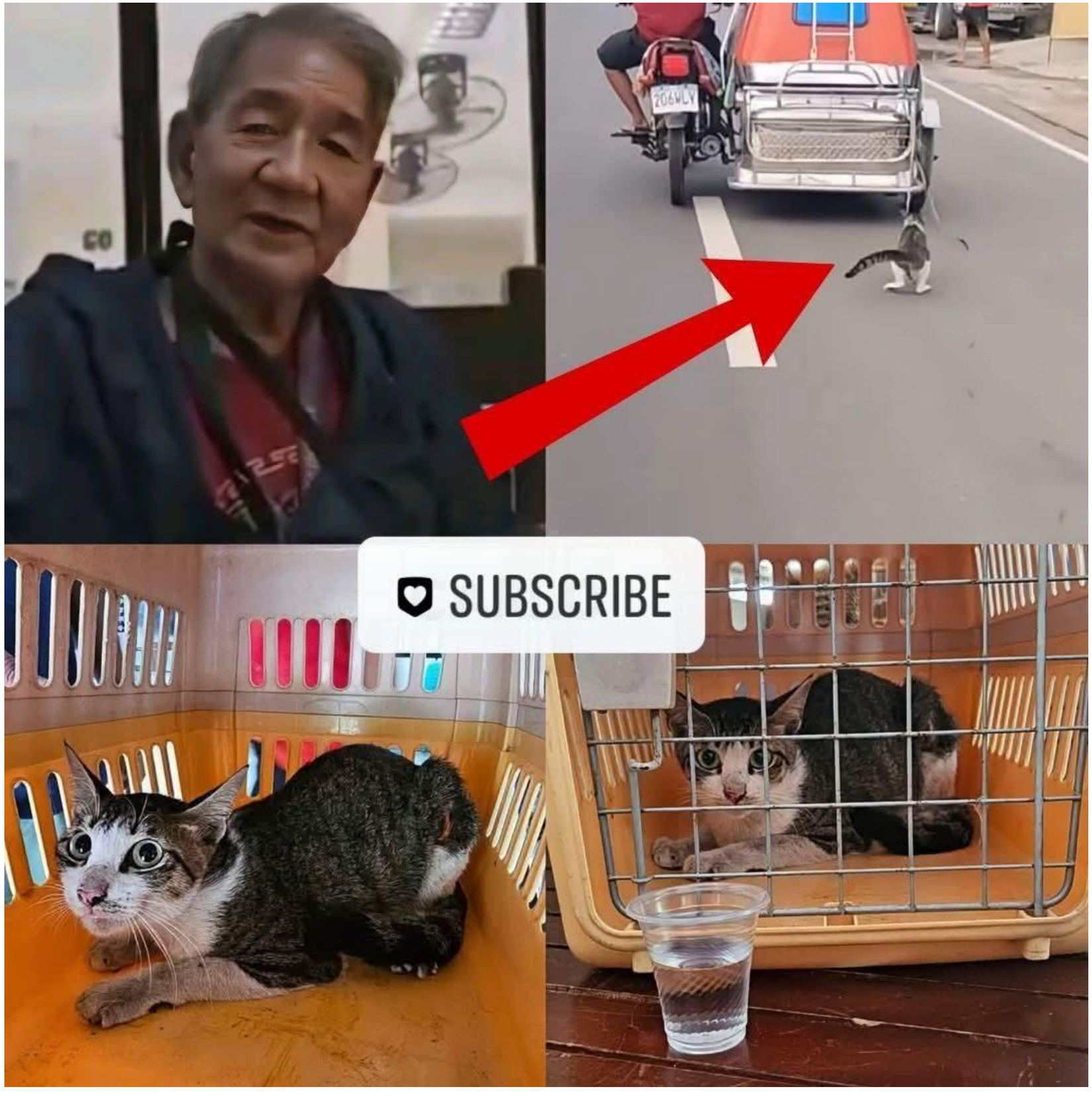
SUBSCRIBE

EMCOR
Crystal QLED Nano Quantum
DU0000
SMASNUG
Sale
48.9%
OFF
Font
Arial
Size:
20
Font
Arial Black
Size:
20
Font
Arial Bold
Size:
20
Font
Arial Italic
Size:
20

GEMARK
ARTS
ICONIC
GEMARK
ARTS
ICONIC

lets stop calling them 'dynasties', lets call them
PARASITES
ESTRADAS
CAYETANOS
RECTOS
REVILLAS
VILLARS

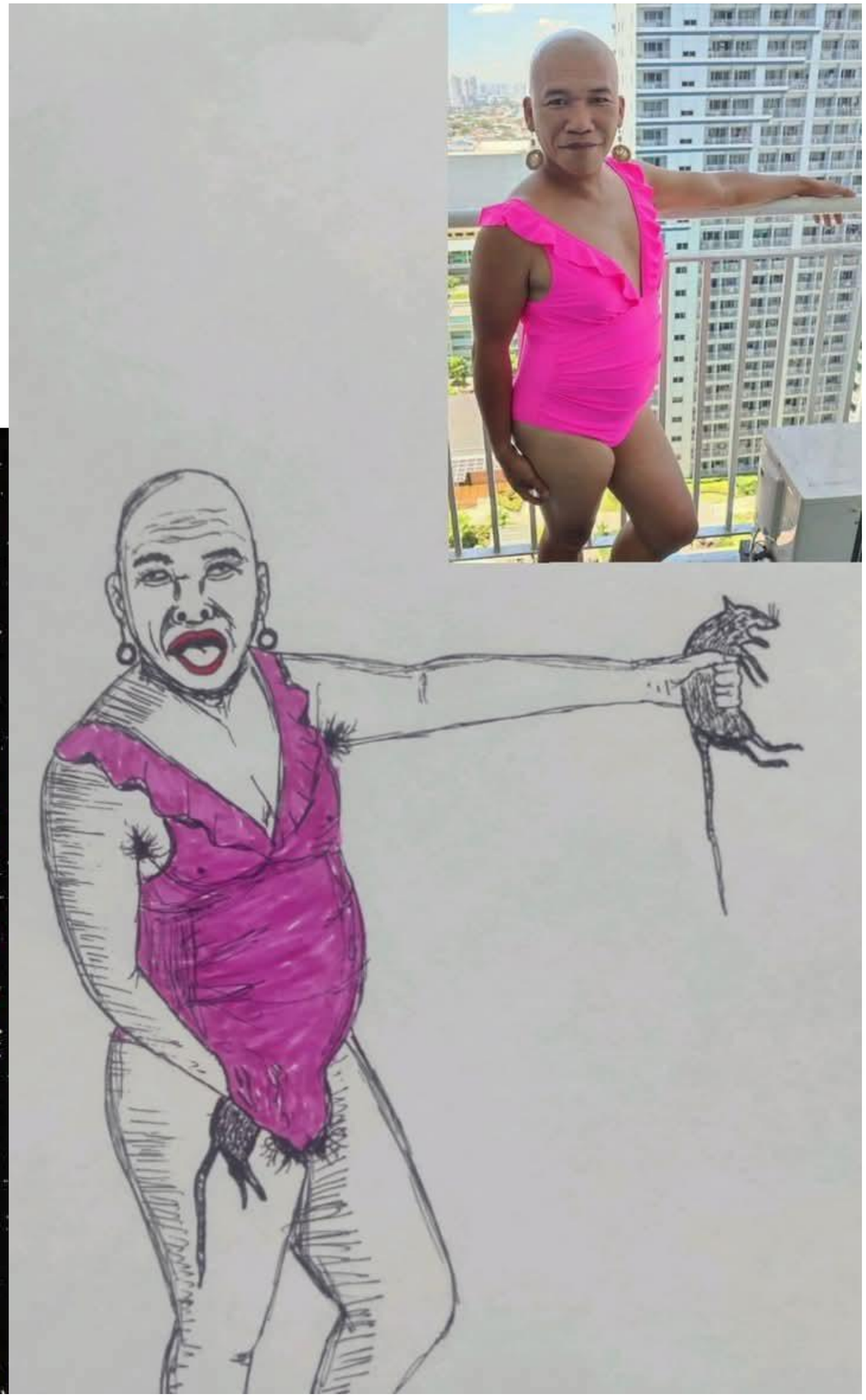

THE HIDDEN SECRETS of a PDF FILE.

C*MMING SOON

VMX VIVA FILMS MQUEST VENTURES

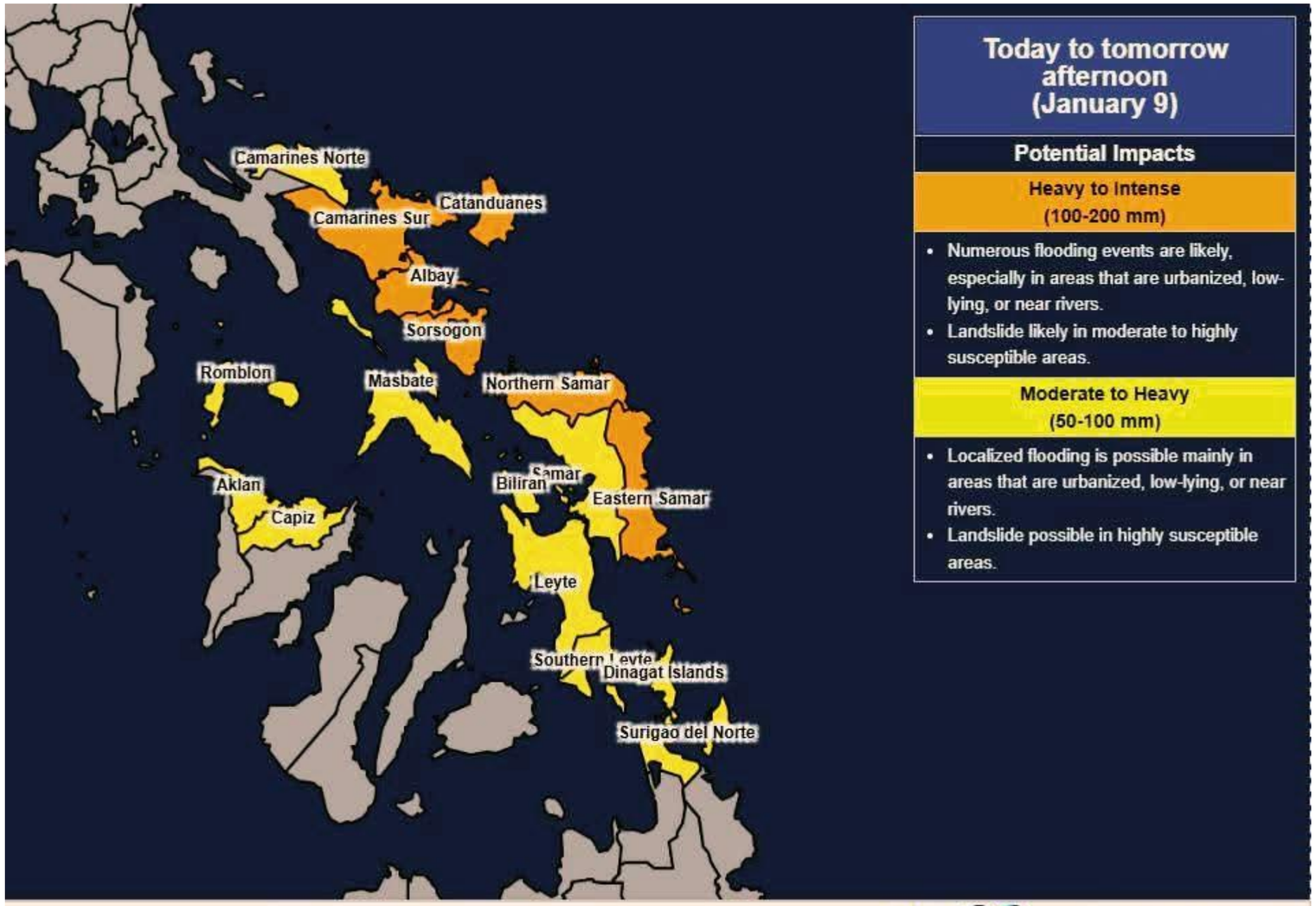
Today to tomorrow afternoon (January 9)
Potential Impacts
Heavy to Intense (100-200 mm)
• Numerous flooding events are likely, especially in areas that are urbanized, low-lying, or near rivers.
• Landslide likely in moderate to highly susceptible areas.
Moderate to Heavy (50-100 mm)
• Localized flooding is possible mainly in areas that are urbanized, low-lying, or near rivers.
• Landslide possible in highly susceptible areas.
Camarines Norte
Catanduanes
Camarines Sur
Albay
Sorsogon
Romblon
Masbate
Northern Samar
Aklan
Capiz
Biliran
Eastern Samar
Leyte
Southern Leyte
Dinagat Islands
Surigao del Norte
Weather Advisory #3 - Shear Line
5:00 PM, 8 January 2025
PAGASA-DOST
Weather Forecasting Section

VISIT is for More FREE reviewers

A fruit seller had some apples. He sells 40% apples and still has 420 apples. Originally, he had:

a. 588 apples
b. 600 apples
c. 672 apples
d. 700 apples

Invest in Your Future, Invest on High Quality Reviewers !

Bilisan nyo aba.. nandun na si Thanos sa Cubao

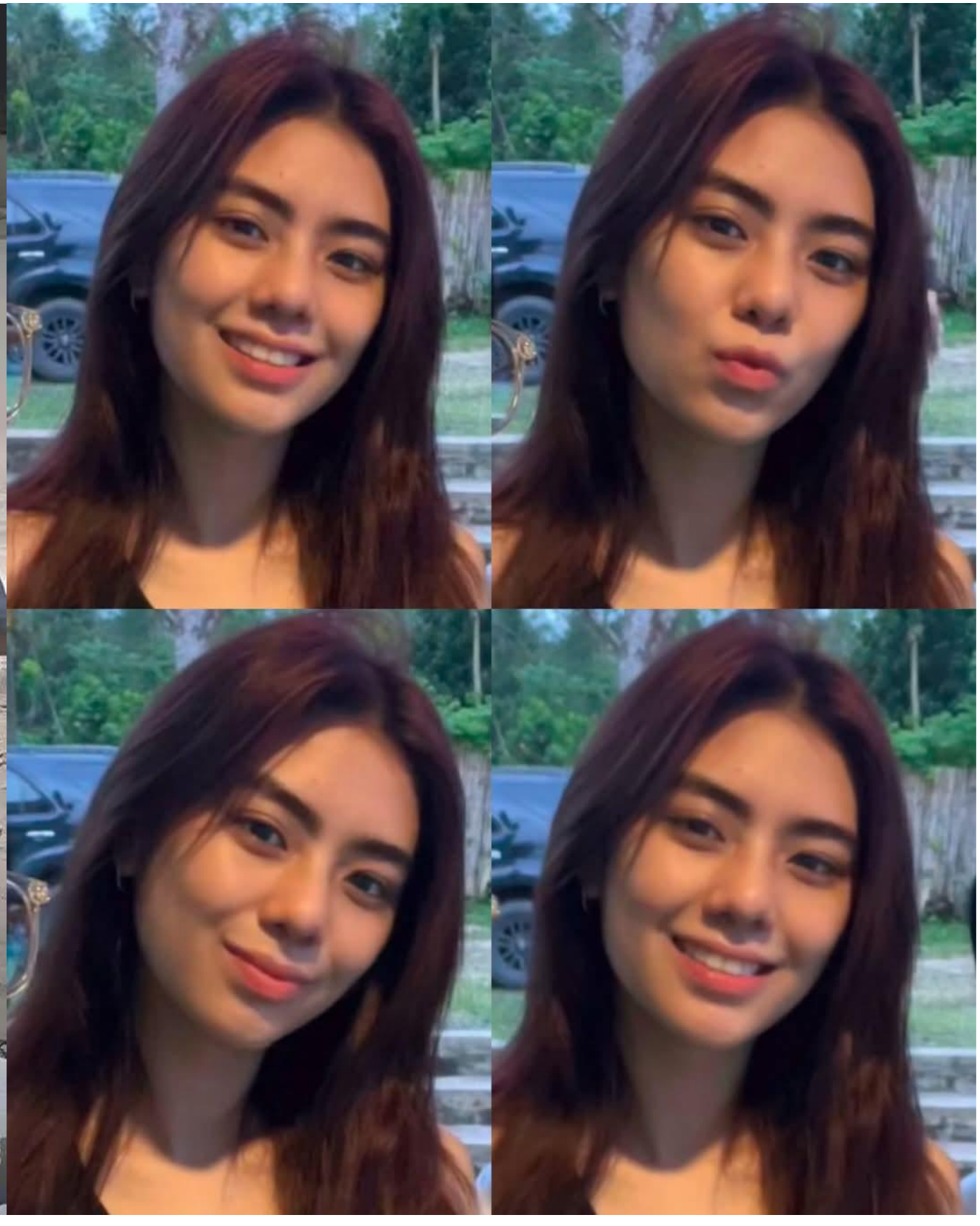

The Catholic Faith Guardian
Jun 26, 2023 ·

🔑 Pope Francis is the 266th Pope from St. Peter to whom Jesus Christ gave the key.

🇮🇹 Eduardo Manalo is the 3rd Manalo from Felix Manalo the founder of the Family Cult Business called INC.

APOSTOLIC SUCCESSION

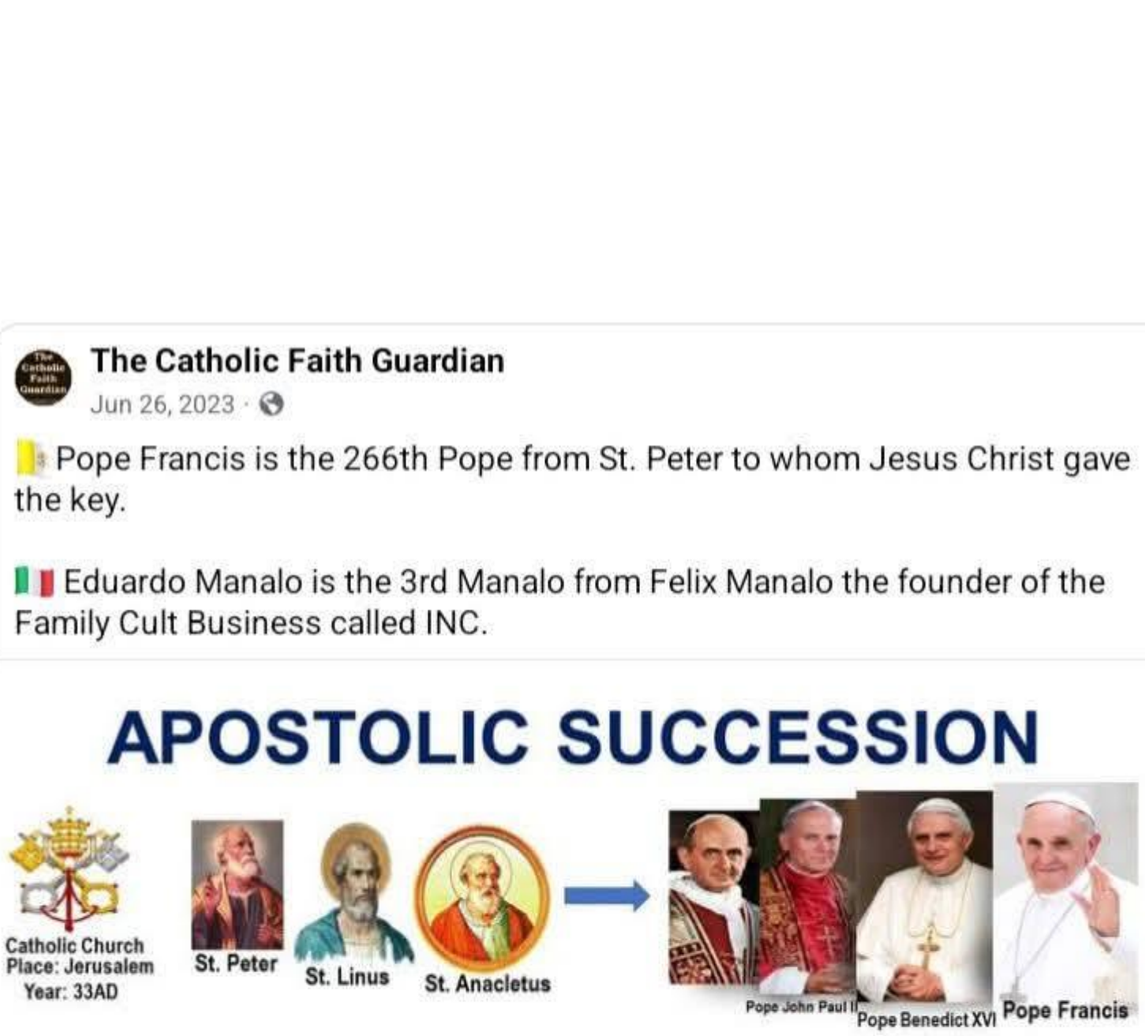

Vs.

FAMILY CULT-BUSINESS SUCCESSION

KFC

KFC

REPUBLIKA NG PILIPINAS
BANGKO SENTRAL
REPUBLIKA NG PILIPINAS
FE231563
50
2009
REPUBLIKA NG PILIPINAS
AU957501
50
2021
AU967501
REPUBLIKA NG PILIPINAS
AA0287034
50
2025
AA0287034
LIMAMPUNG PISO
50
SERGIO OSMEÑA:
WALD

JANUARY 2025

IUMANO

CALENDAR OF TRENDING STORIES

			1	2	3	4
5	6	7	8	9	10	11
12	13	14	15	16	17	18
19	20	21	22	23	24	25
26	27	28	29	30	31	

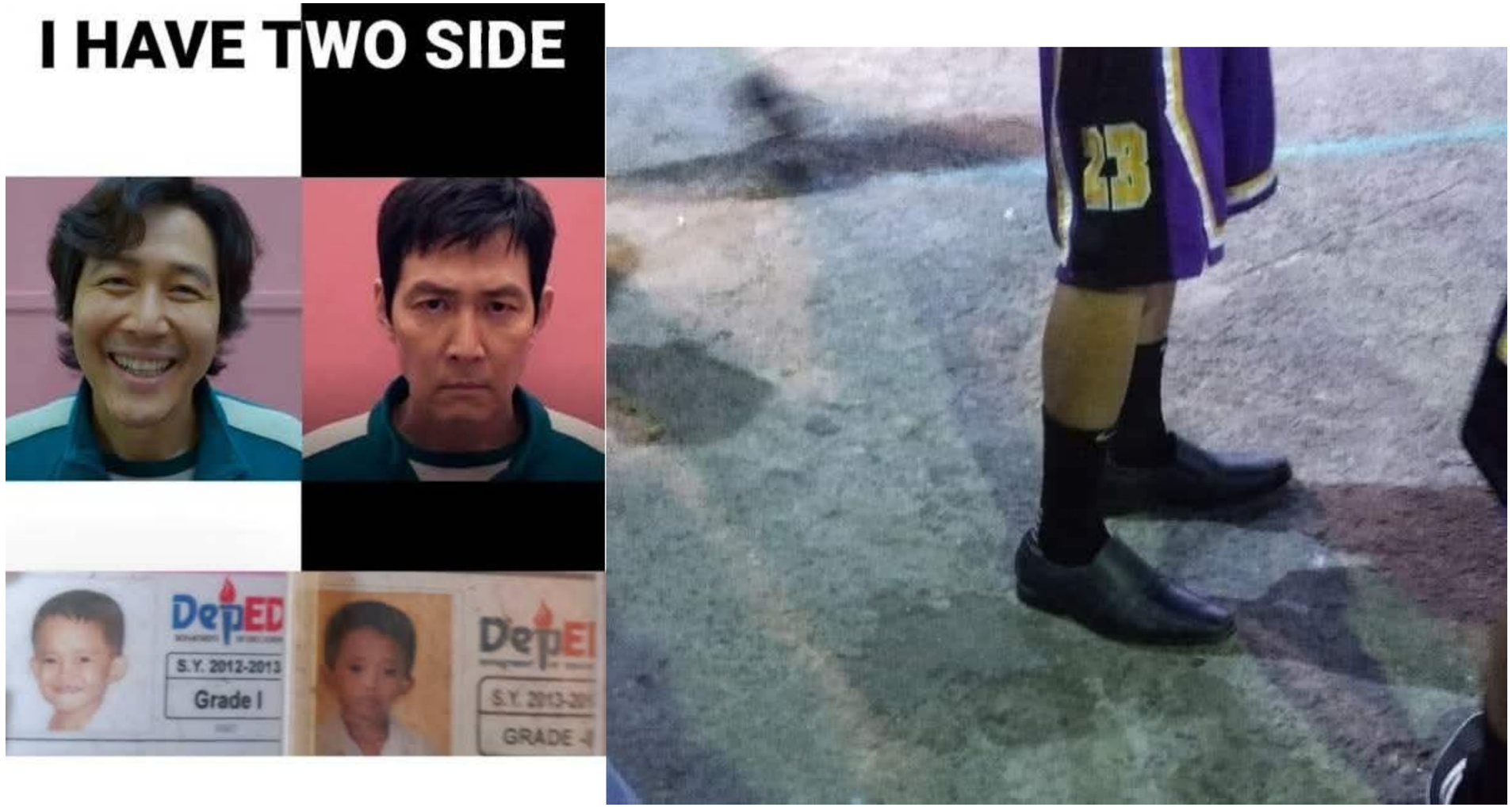
I HAVE TWO SIDE
DepED
S.Y. 2012-2013
Grade I
DepEI
GRADE -

MGA TUTA NG CHINA
HUWAG SAYANGIN ANG BAWAT
SENTIMO NG BUWIS NG BAYAN
SA MGA PULPOLITIKO NA ITO,
WALA NAMAN GINAGAWA
BULAKBOL NA MAGNANAKAW PA!

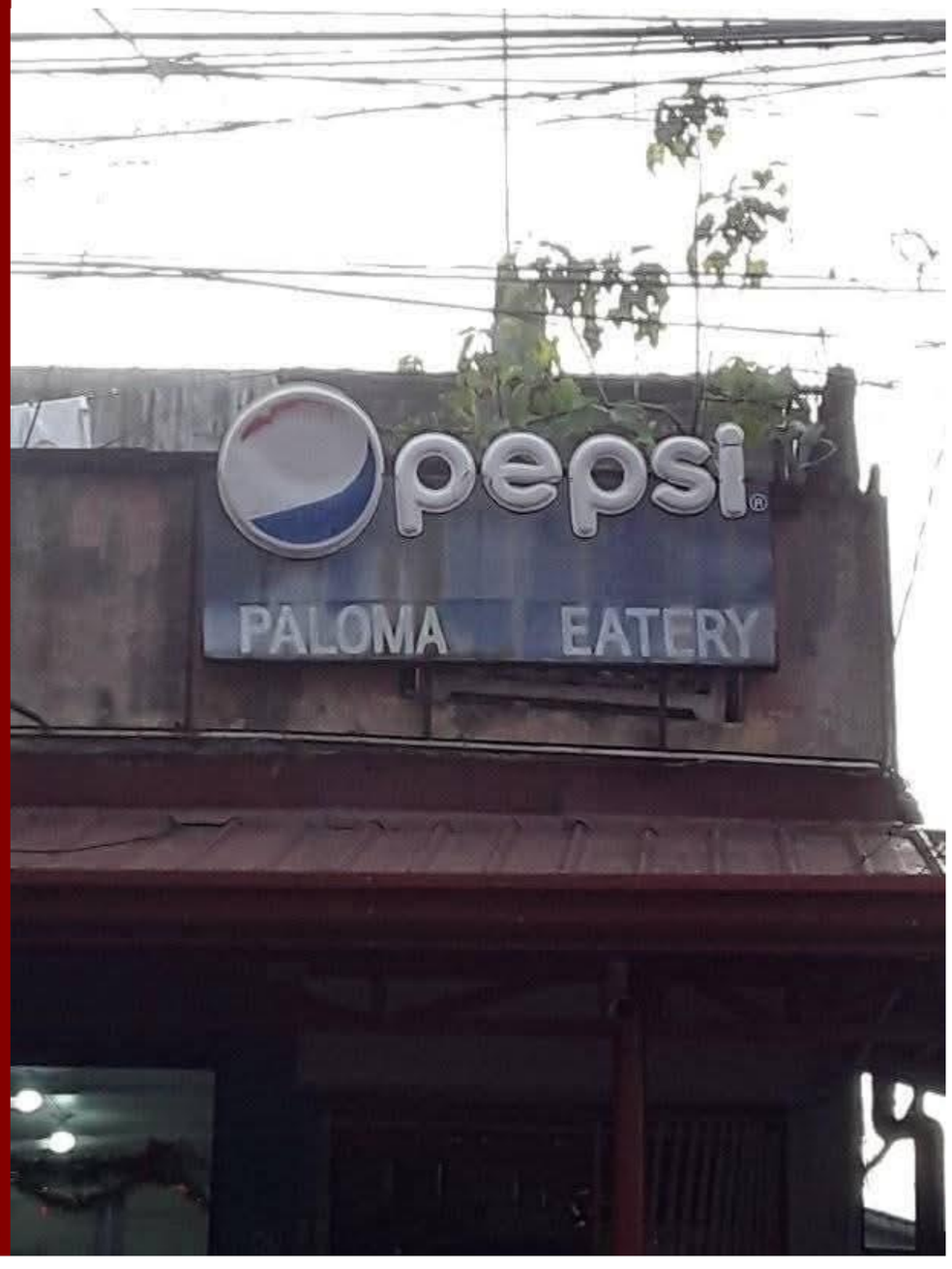
pepsi
PALOMA EATERY

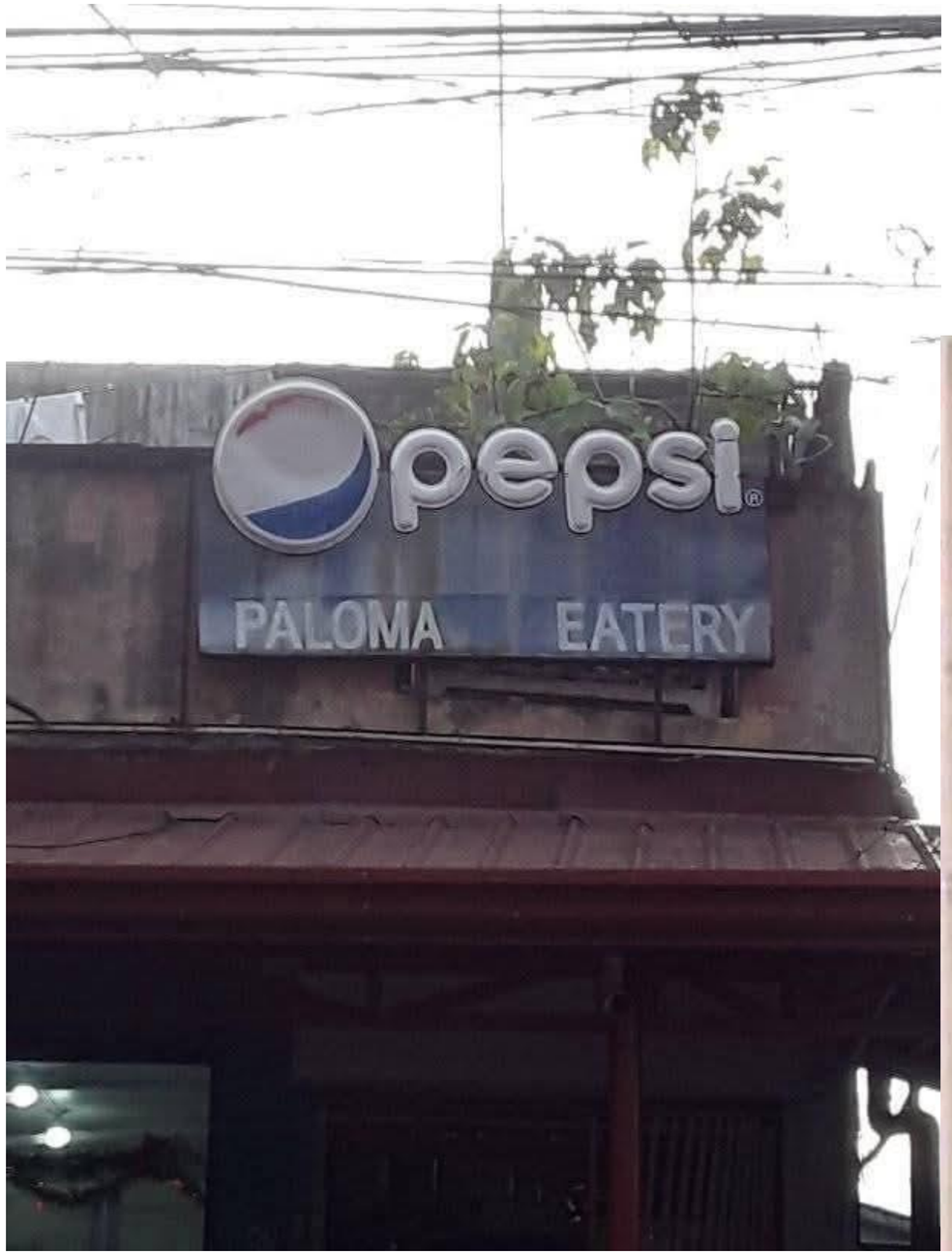
pepsi
PALOMA EATERY

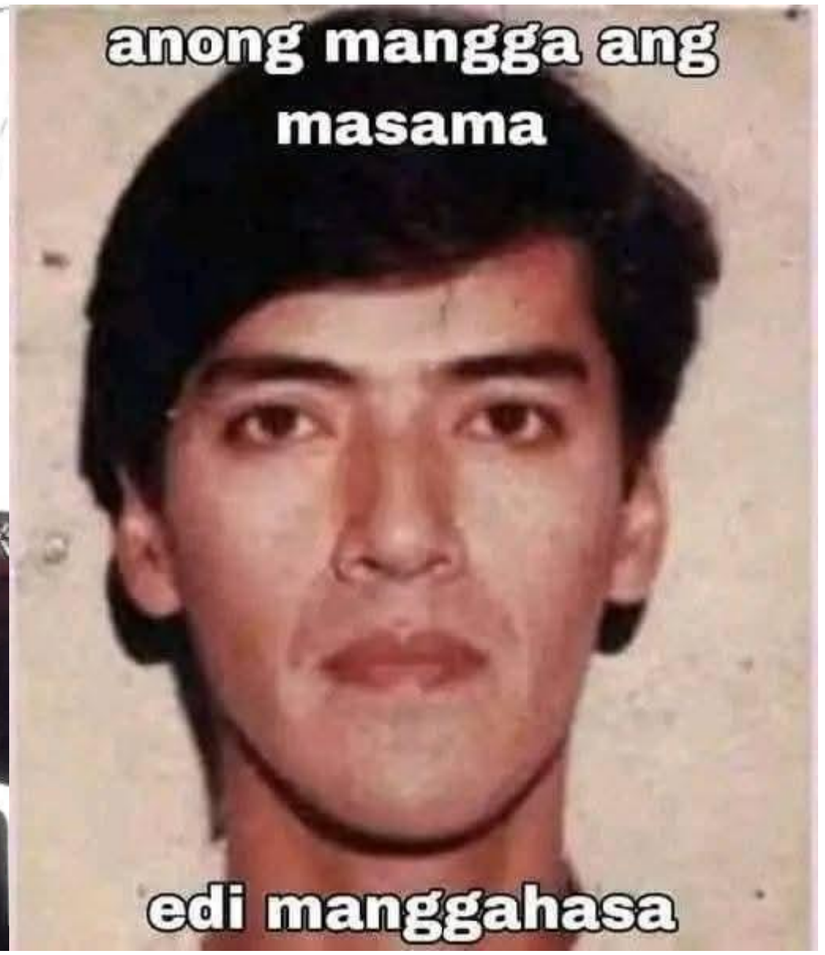
anong mangga ang
masama
edi manggahasa

FPRRD SA MADLA: ‘PROTEKTAHAN NATIN SI INDAY’

Bantayan natin si Inday. Binubugbog, inaapi nila... Awa ng Diyos, sa ikatlong pagkakataon naming pagtayo dito, si Inday na ang presidente.

FORMER PRESIDENT

RODRIGO ROA DUTERTE

December 25, 2024

PARTIDO DEMOKRATIKO PILIPINO PDP

pdplabanph officialpdplabanph pdplaban.org.ph

CONGRATULATIONS!
UCHINAGA AERI
REGISTERED
GOSURF50
CREATE. WONDERFUL.
WWW.GLOBE.COM.PH

AHAU

PRAY FOR CALIFORNIA
January 13, 2025

Huwag kang magpanggap na parang hindi mo ito nakita. Ang kamatayan ay tumatama sa lahat ng pamilya. Kung sa tingin mo ay pinoprotektahan ka ng Diyos, bigyan Siya ng papuri. AMEN

#IglesiaNiCristo

JANUARY 31, 2025

IMPEACH SARA DUTERTE

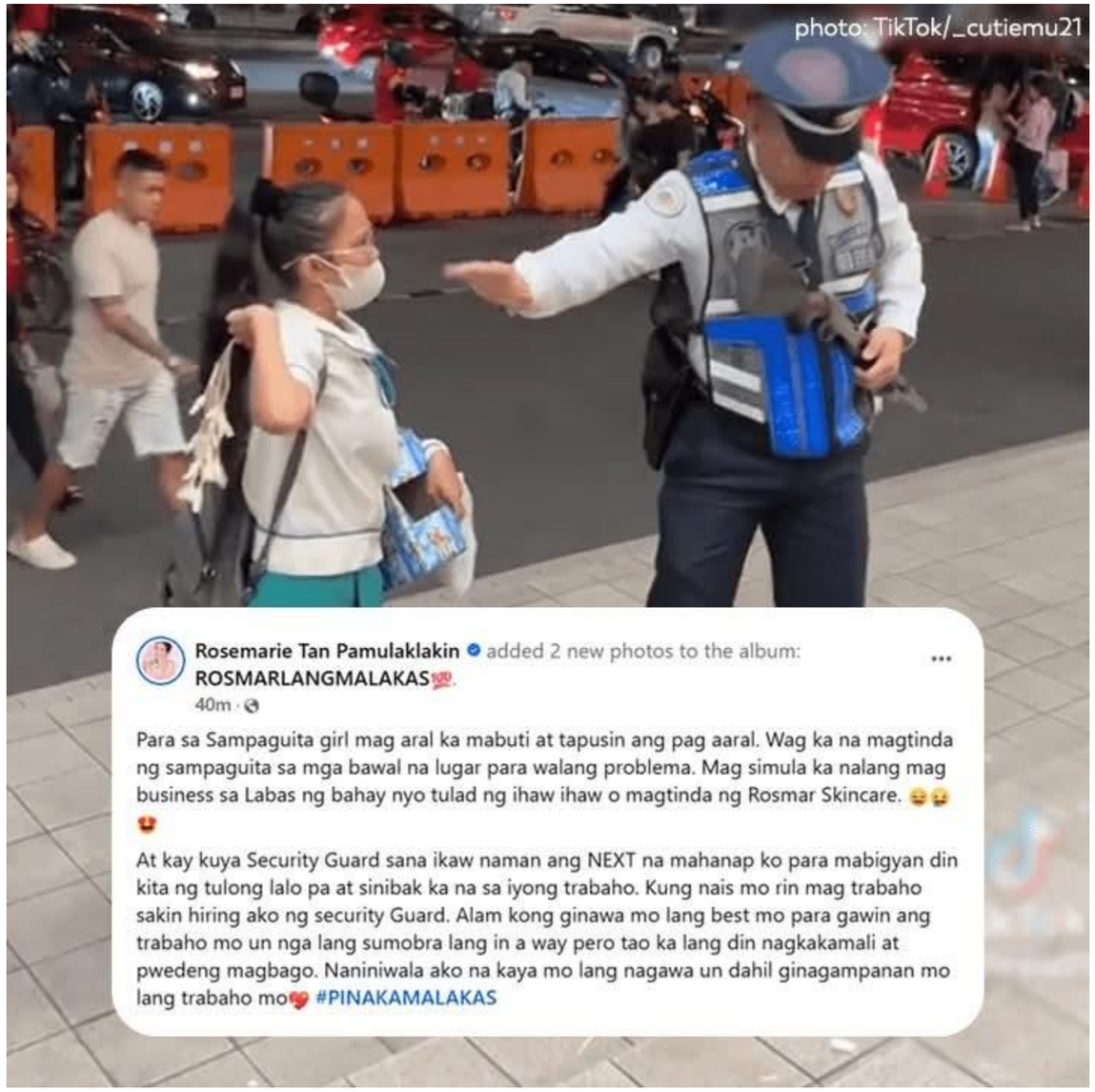
photo: TikTok/_cutiemu21
Rosemarie Tan Pamulaklakin added 2 new photos to the album:
ROSMARLANGMALAKAS💯.
40m ·
Para sa Sampaguita girl mag aral ka mabuti at tapusin ang pag aaral. Wag ka na magtinda ng sampaguita sa mga bawal na lugar para walang problema. Mag simula ka nalang mag business sa Labas ng bahay nyo tulad ng ihaw ihaw o magtinda ng Rosmar Skincare. 😄😛😍
At kay kuya Security Guard sana ikaw naman ang NEXT na mahanap ko para mabigyan din kita ng tulong lalo pa at sinibak ka na sa iyong trabaho. Kung nais mo rin mag trabaho sakin hiring ako ng security Guard. Alam kong ginawa mo lang best mo para gawin ang trabaho mo un nga lang sumobra lang in a way pero tao ka lang din nagkakamali at pwedeng magbago. Naniniwala ako na kaya mo lang nagawa un dahil ginagampanan mo lang trabaho mo💔 #PINAKAMALAKAS

2024
HOLLYWOOD
2025
HOLLYWOOD

CALIFORNIA
MALIBU
Eugene Levy
Heidi and Spencer Pratt
Steven Spielberg
Ben Affleck
Tom Hanks / Rita Wilson
Diane Keaton
Leighton Meester & Adam Brody
John Goodman
Billy Crystal
Michael Keaton
Miley Cyrus
Mark Hamill
Paris Hilton
Jamie Lee Curtis

JANUARY 2025

IUMAND

CALENDAR OF TRENDING STORIES

			1	2	3	4
5	6	7	8	9	10	11
12	13	14	15	16	17	18
19	20	21	22	23	24	25
26	27	28	29	30	31	

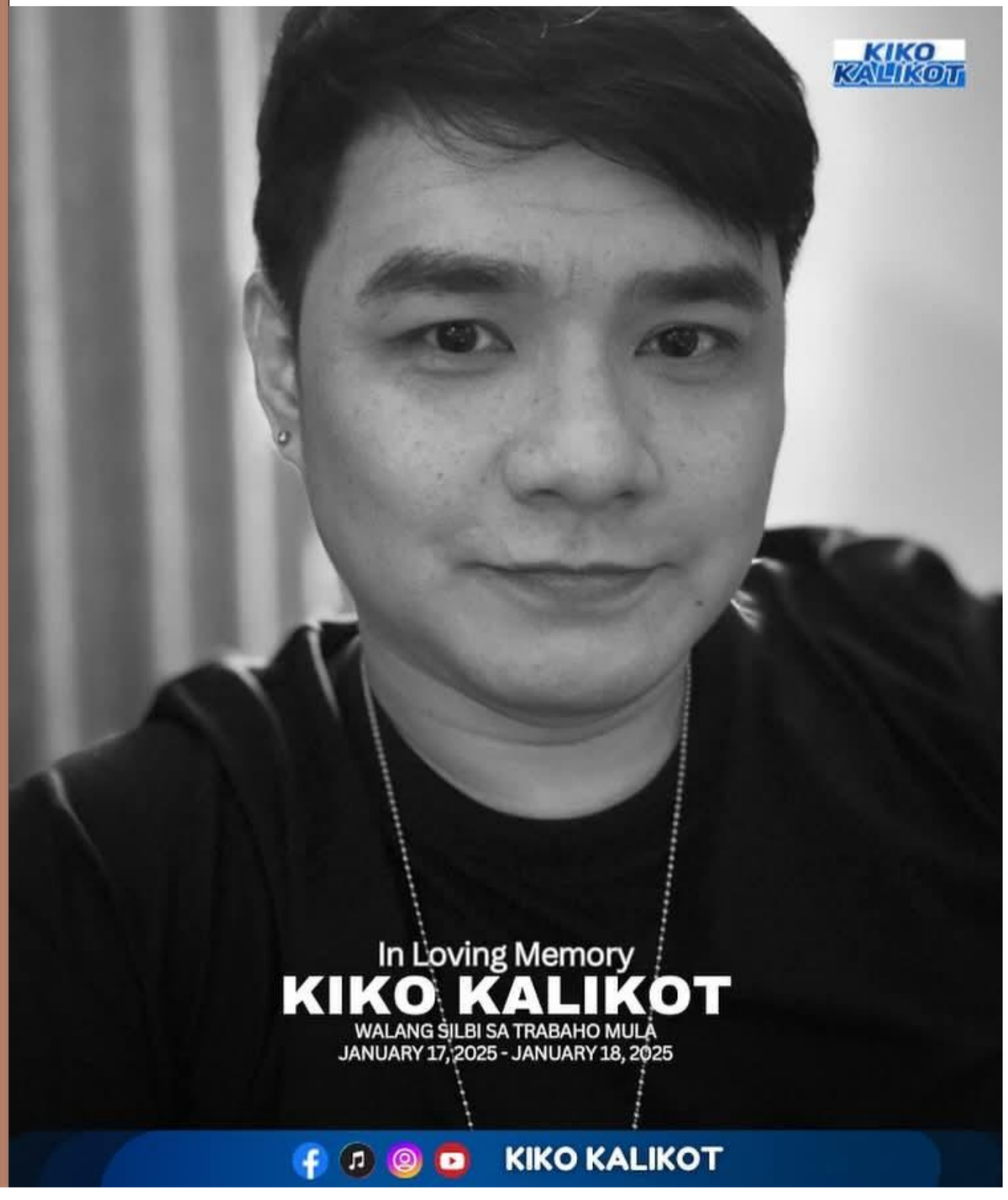

YOUR MUSIC
SAVED ME

yung lagi ka nalang puyat
tas maaga gumigising pero
buhay ka pa din

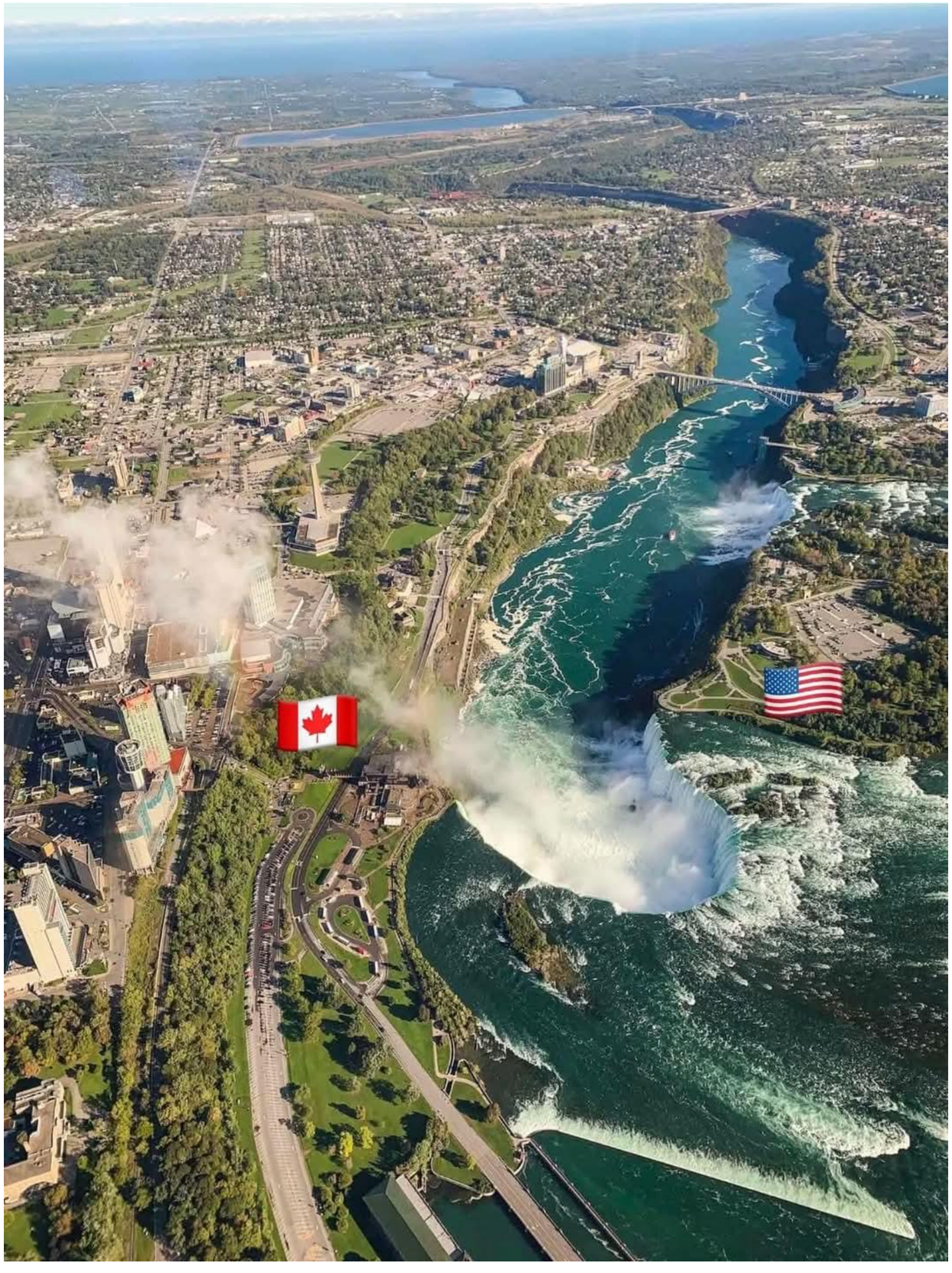

BILHIN KO NA LAHAT
PARA MAKA UWI KA NA.
100
KRISTORIES

SARA SERIOUSLY
CONSIDERING 2028 RUN
FOR PRESIDENCY
one news
PHILIPPINE STAR

KUNG SI POPE FRANCIS AY NAGLILINGKOD SA DIYOS, SI MANALO NAMAN AY NAGSISILBI SA INTERES NG MGA TRAPONG PULITIKO.

-R. LOPEZ, NETIZEN

A CHEATER ONCE SAID:

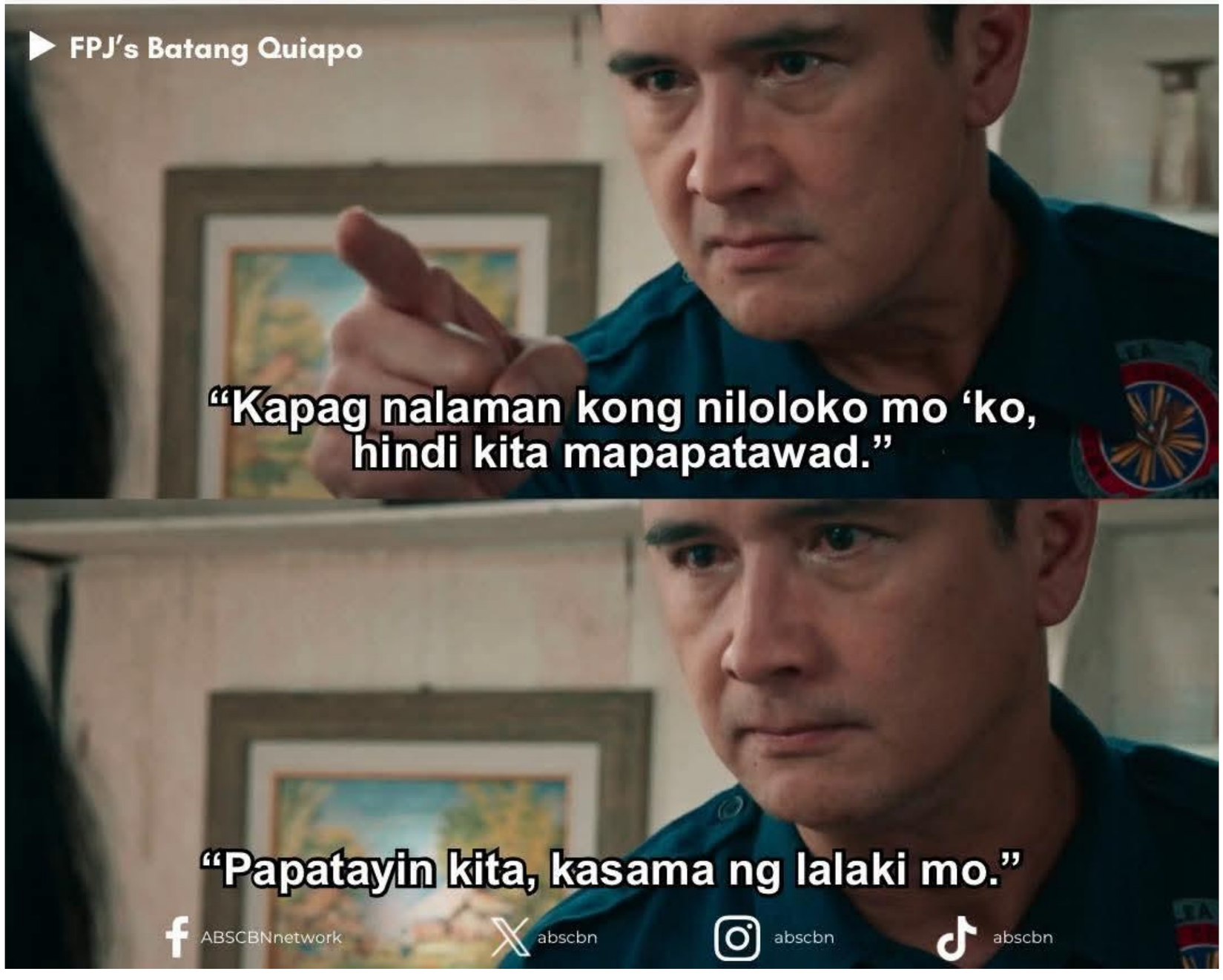

SVX

Change has come to America–Obama

PHILIPPINE DAILY INQUIRER

BALANCED NEWS; FEARLESS VIEWS

Black in White House

WASHINGTON—DEMOCRAT BARACK OBAMA ON TUESDAY swept away the last racial barrier in American politics with ease to become the first US black president in a historic victory over Republican John McCain.

Less than an hour after sealing his hold on the White House, Obama and his wife, Michelle, stepped onto the stage holding the hands of their two daughters at a massive victory rally in Chicago's Grant Park.

"If there is anyone out there who still doubts that America is a place where all things are possible; who still wonders if the dream of our founders is alive in our time; who still questions the power of our democracy, tonight is your answer," the next president said.

After almost two years of campaigning on a theme of hope and change, Obama told the crowd: "It's been a long time coming, but tonight, because of what we did on this day, in this election, at this defining moment, change has come to America."

Obama spoke warmly of McCain, the 72-year-old Arizona senator and former Vietnam War prisoner who was his rival in the longest and most costly presidential campaign in American history.

After McCain called Obama to concede victory, the Republican candidate spoke graciously of his rival at an outdoor rally in Arizona, commending the president-elect.

BLACK/ A19

STRIDING ONTO the stage in the Nov. 4 rally in his home base Chicago, President-elect Barack Obama acknowledges the historic significance

World hails Barack victory as US president

IN CITY SQUARES AND LIVING ROOMS, BALLROOMS AND

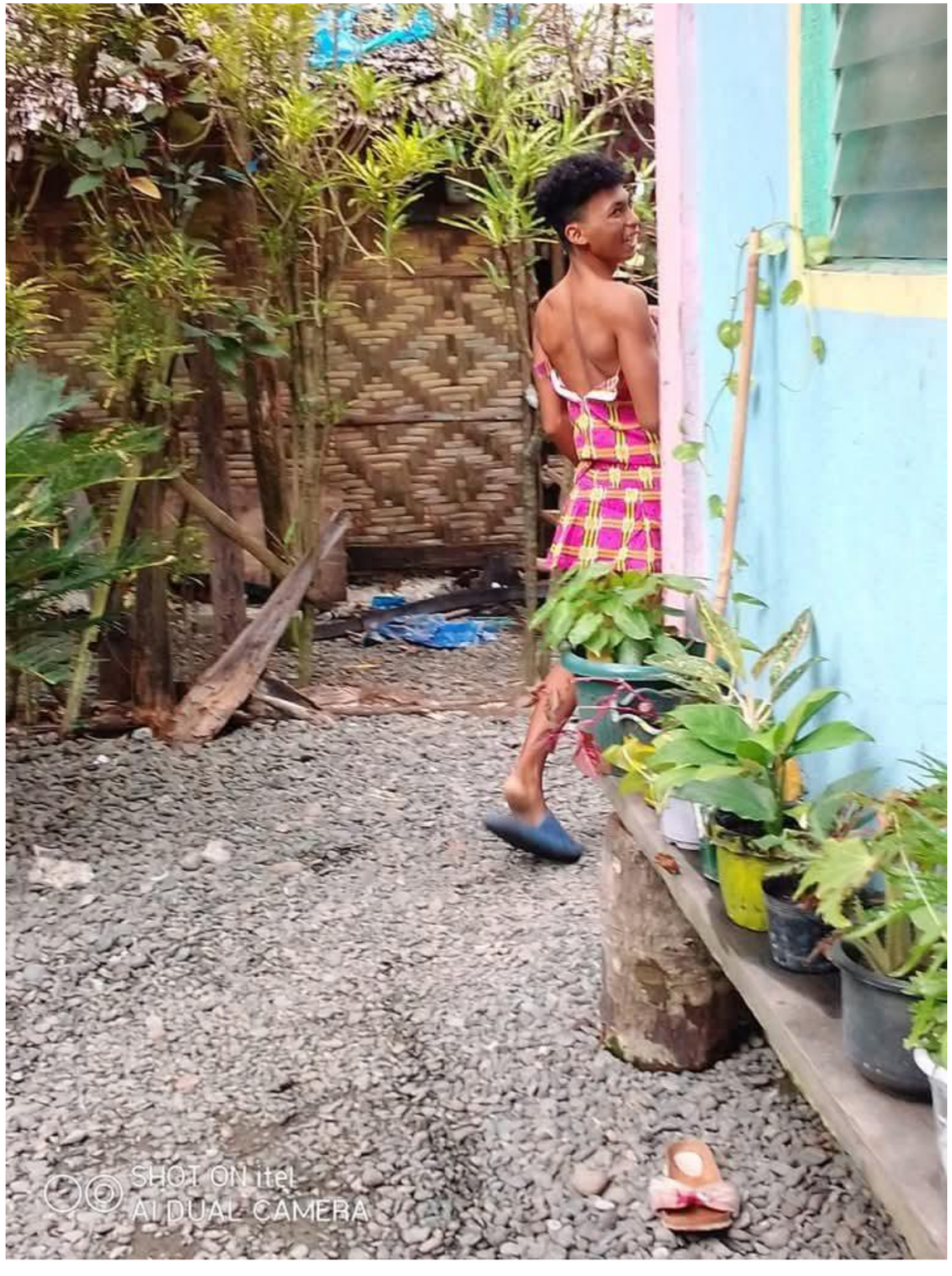
SHOT ON itel
AI DUAL CAMERA

FLAG OF ICELAND

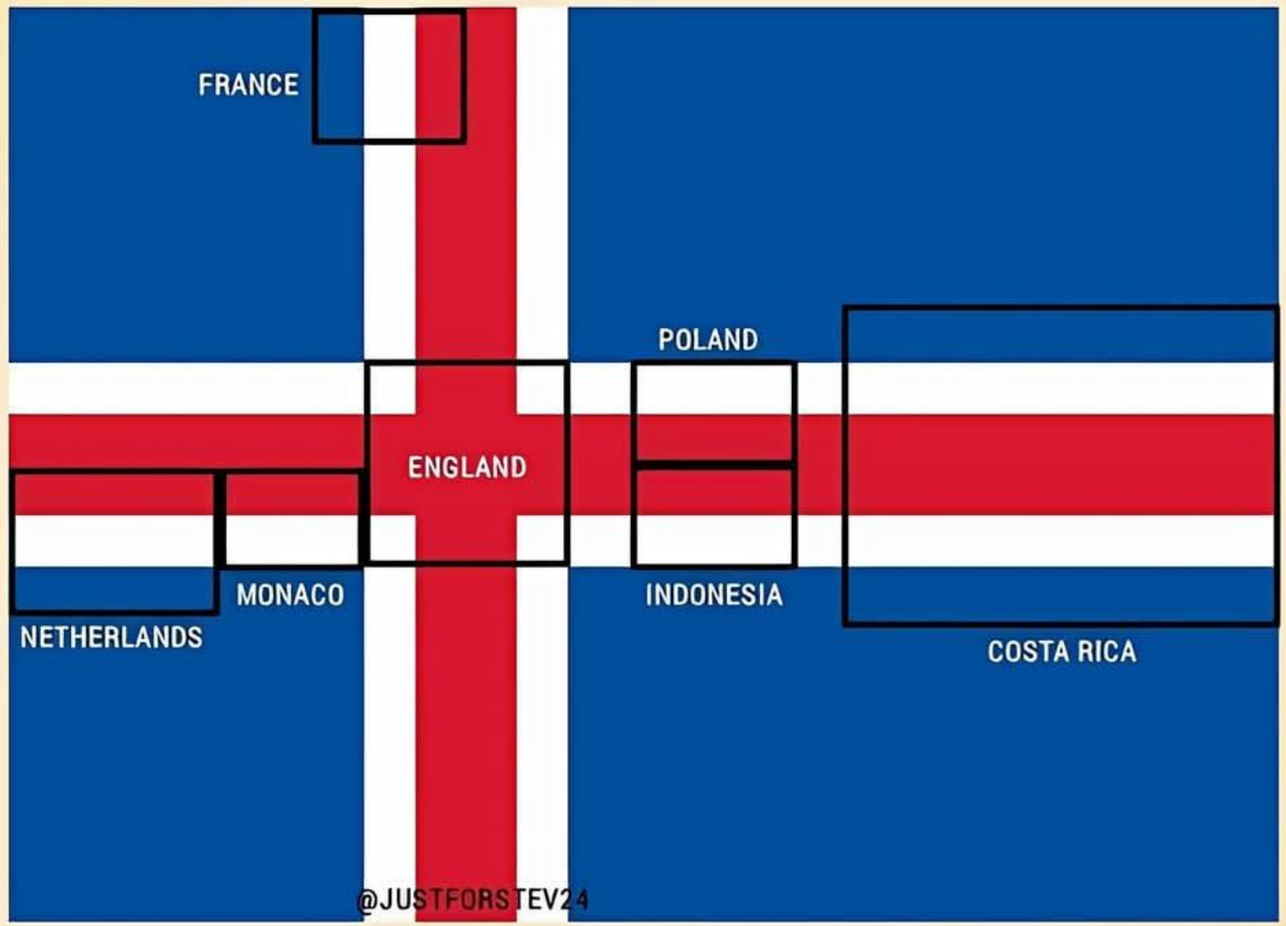

Buhay BlengBlong RASECUS MAGNIFICUS

Walang drama,
trabaho lang.

RASECUS MAGNIFICUS

Walang trabaho,
drama lang.

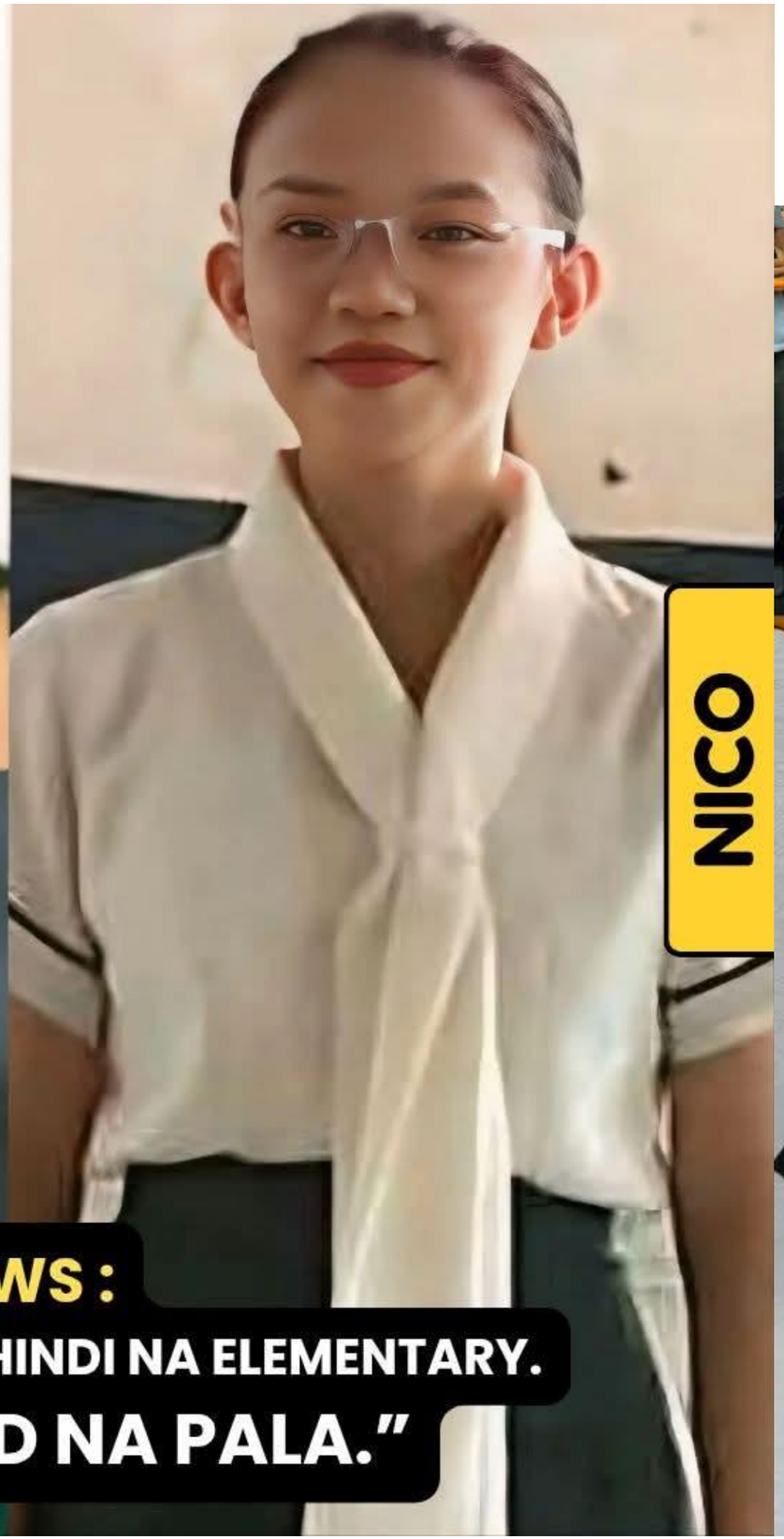

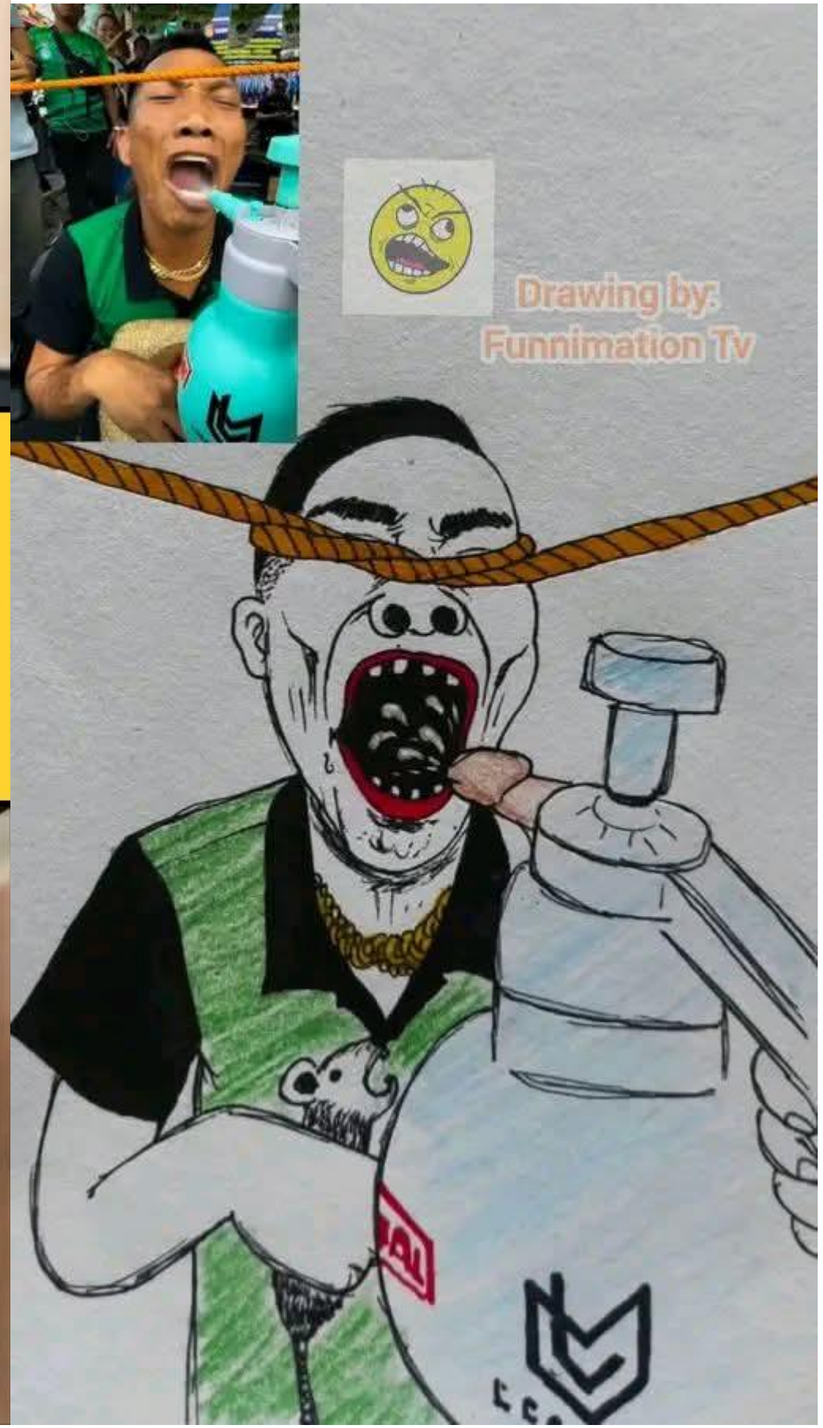

NEWS :

“SAMPAGUITA GIRL, HINDI NA ELEMENTARY.

22 YEAR OLD NA PALA.”

A Kupal Film:
PEPSI NALUMA
Expired version
Joerney

Travels

On their way back to Singapore, the Hollywood Dreamers couldn't seem to sleep. So the guys invaded the girls' cabin and rocked the boat with their off-cam antics. Pinky's camera captured some of the wacky goings-on.

In Hollywood, Raymund and the once-underrated Julia will be doing *Hollywood Dream*'s final exercise—walk-on roles in the CBS daytime drama *As the World Turns*.

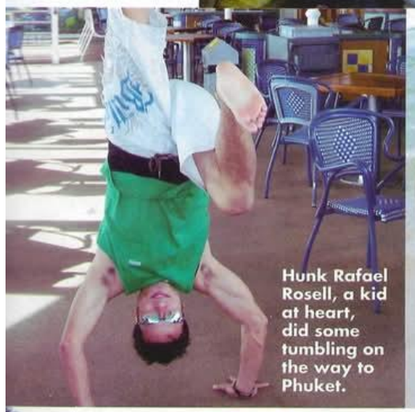

Hunk Rafael Rosell, a kid at heart, did some tumbling on the way to Phuket.

Former teen star Roxanne Barcelo bares some flesh for the first time! This historic moment took place at Patong Beach, Phuket. Calling *FHM!*

Former GMA-7 star Roxanne had breakfast in the *Virgo*'s Mediterranean restaurant, one of the six eating places on the cruise ship.

On the *Virgo* deck, a dance choreographer put the Dreamers through their paces. *"Hindi pa man umaalis ang barko, nagtatrabaho na sila,"* says HD publicist Dinno Erece. *"Naka-dock pa kami niyan sa* Singapore."

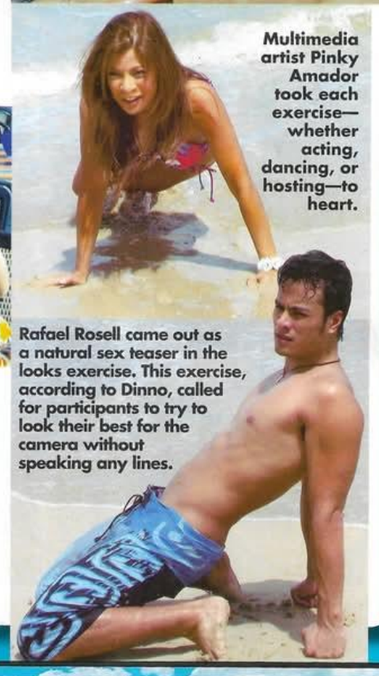

Multimedia artist Pinky Amador took each exercise—whether acting, dancing, or hosting—to heart.

Rafael Rosell came out as a natural sex teaser in the looks exercise. This exercise, according to Dinno, called for participants to try to look their best for the camera without speaking any lines.

Credit Period.

Enjoy zero interest of up to 54 days from transaction date to payment due date (if full balance is paid). Plus the lowest interest rate of only 2.25% for your basic purchases.* The East West Bank MasterCard. It's the new symbol for paying less.

Call 719-8888 to avail now.

MasterCard PDIC

Member of the Philippine Deposit Insurance Corporation.
Maximum Deposit Insurance for Each Depositor P250,000. * grocery/supermarket, gasoline and drugstore purchases

EASTWESTBANK
Building Relationships. Completing Lives.
www.eastwestbanker.com
Main Office: 6795 Ayala Ave., corner Herrera St., Salcedo Village, Makati City
Tel. No.: 815-0233 Fax No.: 818-4155

Congratulations to Joe Hendry
New TNA World Champion
From:
CAMILLE VILLAR
LAS PIÑAS
/camillevillarofficial
@_camillevillar

Kara: Tingnan mo ‘yung dahon oh

WHAT ARE YOU?!!
AN IDIOT LUMPIA

Forbe's 50 Greatest Rappers of All Time:

01. Jay-Z
02. Kendrick Lamar
03. Lil Wayne
04. J. Cole
05. Tupac
06. Drake
07. Kanye West
08. Nicki Minaj
09. Nas
10. Eminem
11. André 3000
12. The Notorious B.I.G.
13. Missy Elliott
14. Chuck D
15. A$AP Rocky
16. Lil' Kim
17. Tyler, the Creator
18. Snoop Dogg
19. Ghostface Killah
20. Common
21. Rakim
22. Big Daddy Kane
23. DMX
24. 50 Cent
25. Ice Cube
26. MF Doom
27. Juice WRLD
28. Lauryn Hill
29. Dr. Dre
30. Queen Latifah
31. Mos Def
32. Busta Rhymes
33. Future
34. Childish Gambino
35. LL Cool J
36. MC Lyte
37. Roc Marciano
38. E-40
39. Method Man
40. Bad Bunny
41. Lupe Fiasco
42. Prodigy
43. Melle Mel
44. Takeoff
45. M.I.A.
46. Pusha T
47. Chief Keef
48. Cardi B
49. Young Thug
50. Talib Kweli

CAMILLE VILLAR, NASA P1B NA ANG ADVERTISING EXPENSES — REPORT

Iniulat ng PCIJ na gumastos nang mahigit P1 bilyon si Las Piñas Rep. Camille Villar para sa advertisements, hindi pa man nagsisimula ang campaign period para sa midterm elections.

PILIPINAS TODAY

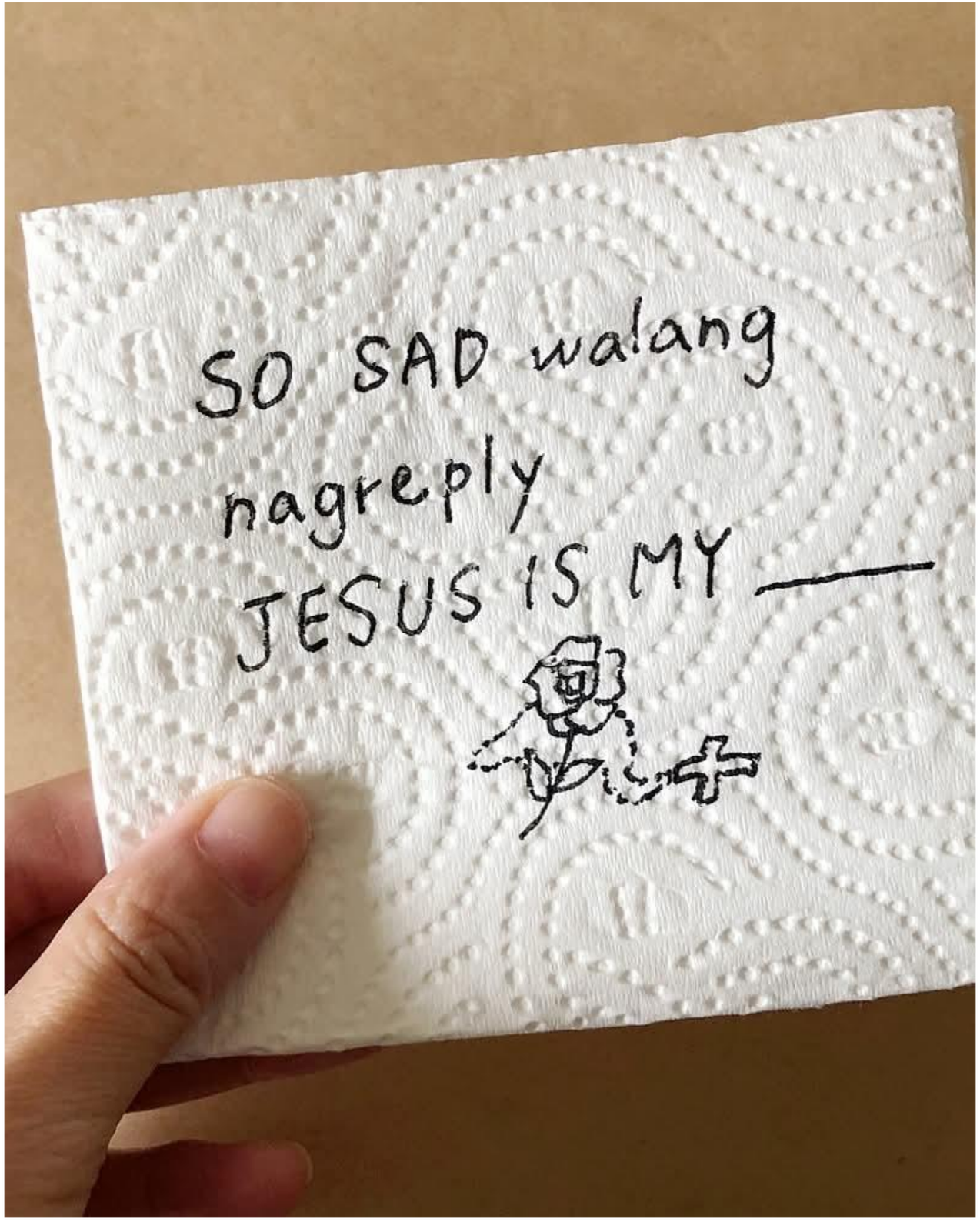
SO SAD walang
nagreply
JESUS IS MY

Handyman's
Crack
Camouflage

JANUARY 2025

CALENDAR OF TRENDING STORIES

			1	2	3	4
5	6	7	8	9	10	11
12	13	14	15	16	17	18
19	20	21	22	23	24	25
26	27	28	29	30	31	

22:09

Alstur Sebastian

I-message Kami

Alstur Sebastian

0 (na) follower · **1** pina-follow

KAKULTO NI JANRIC BURGOS 🖕🖕🖕🖕
MAMATAY TAO AKO KINA RC LEONARDO AT ENZO CALIMA 😈😈😈

Mag-message | I-follow | ···

Mga Post | Tungkol dito | Mga Litrato

Mga Detalye

Profile · Digital creator

Nag-update si **Alstur Sebastian** ng kanyang profile picture

1 oras ·

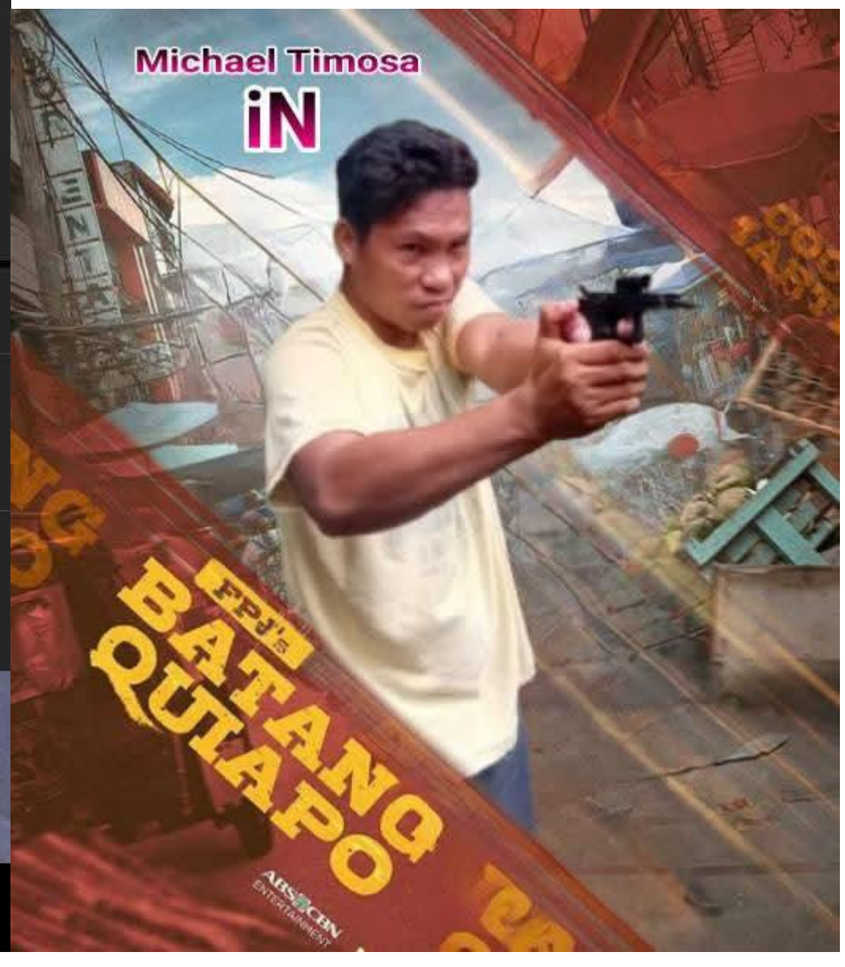

Ang Lagalag

41% PINOY PABOR SA IMPEACHMENT VS. VP SARA, 35% KONTRA — SWS

Ang sabi naman ng KULTO NI MANALO: Ang krimen- kalimutan. Ang ninakaw- palampasin na lang. Unity ang sigaw ng mga hunghang!

SQUID GAME:
SEASON 2
COURTESY NETFLIX
5
FRONTLINE TONIGHT
11:25 PM
ING SONG NI MARIS RACAL, MALALIM ANG HUGOT SA PAGIGING PERPEKT

CAITLIN CLARK & TAYLOR SWIFT ARE IN THE SAME SUITE FOR THE CHIEFS/TEXANS GAME

FROM: SENATORS
MANNY & CYNTHIA VILLAR
CONGW. CAMILLE VILLAR

Joerney

RAPIST WARNING !
AVOID BEING RAPED
DO NOT WALK
ALONE AT NIGHT
Friendly reminder ni "Ating Pulis"
ng Pulis St Bernard
Pulis St Bernard
09171170598

4:06 • 76%

Ack'ie-Yah Krishnan Gualva...

nlang po ng link sa browser nyo para maopen nyo po yung files.

2. If error or empty, just REFRESH, or use the Alternative link below:

https://drive.google.com/drive/folders/1eg6fKRskut_OmvxCEgbC0X3dWNWZZJ99

CIVIL SERVICE EXAM REVIEWERS 2025 COMPILATION - Google Drive

https://drive.google.com/drive/folders/1uufZgLIV4-KJLG0oKpxhvf4ZkG5ruaZE

Civil Service Exam Reviewer - Google Drive

Edited

2025 yan

And good luck

Message

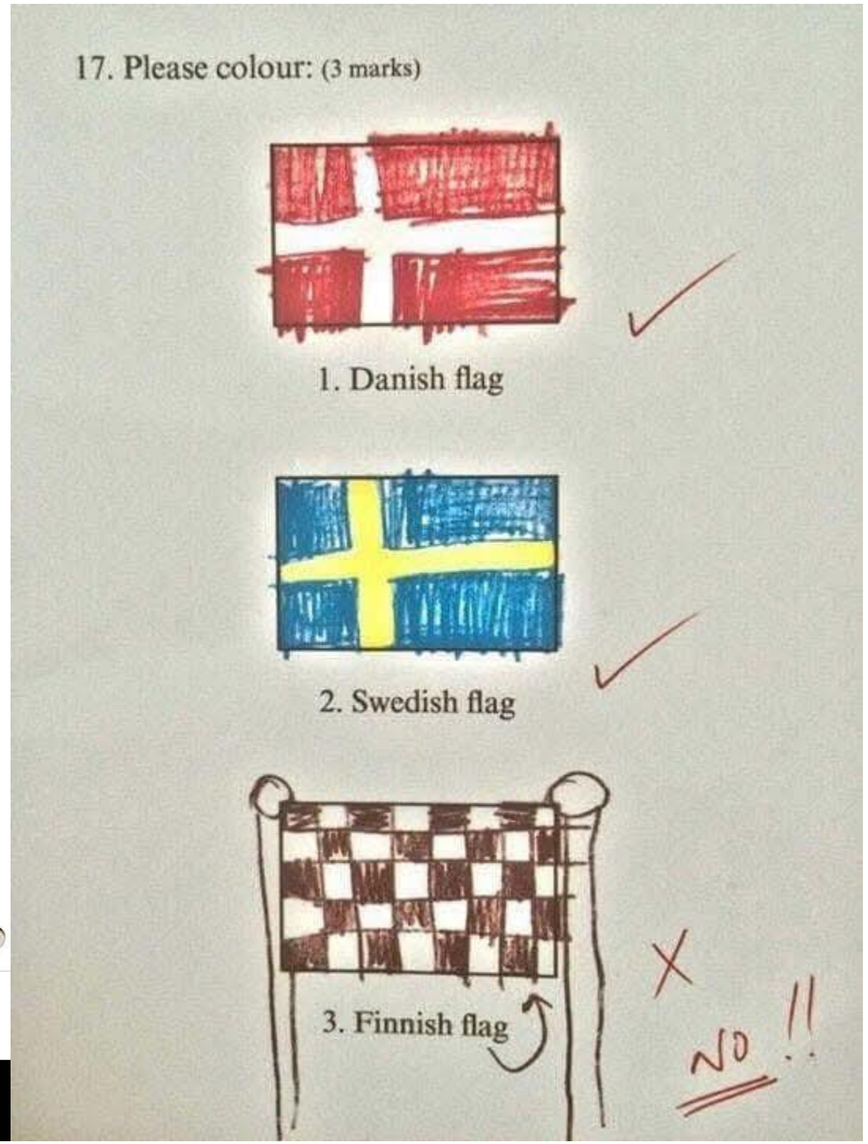

KALABAN NG
KRIMINAL
BENHUR ABALOS
SUNSHINE CRUZ
PENCIL BOX STUDIOS

Drawing by:
Funnimation Tv

SEAN COMBS
ASTROGLIDE
I,RUB IT
ONE MAN SAW IT COMING

yung ang daldal pa rin niya
tapos ubos na social battery mo:

Mr. Buni Sabit
Tignan nyo may Tao sa bubong!
Hindi Tao yan!

CEO of GMA

All Images Videos News Short videos Shopping

GMA Network › CEO

Gloria Macapagal Arroyo

Jan 1, 2024–

DINAGYANG FESTIVAL 2025 | ***January 23, 2025*** AKSYON RADYO ILOILO 770

MAYOR JERRY TREÑAS NAGPAATHAG KUN NGAA MAY "RAIS AND SHINE" LOGO SA REGULAR CAR PASS PARA SA DINAGYANG FESTIVAL 2025

Date:

10

TAKDAN ARALIN

Gumupit/gumuhit ng larawan ni Manuel L. Quezon ldikit sa kwaderno at isulat sa paba'ng larawan ni ya ang kanyang kompletong panglan.

YES, I'M A STUDENT
Super
Tired
becaUse
Dami
PErformance
task Na binigay
si Teacher

1SAMBAYAN SENATORIAL AND PARTYLIST LINEUP

BAM AQUINO

FRANCE CASTRO

LUKE ESPIRITU

SONNY MATULA

HEIDI MENDOZA

WILLIE ONG

KIKO PANGILINAN

ARIEL QUERUBIN

KABATAAN

ML

ACT TEACHERS

MAGDALO

AKBAYAN

BAYAN MUNA

BUNYOG

impactleadershipph iMPACTPH2019 invite@impactleadership.ph

UNITY AND PEACE
COMMUNITY SCHOOL
AS ONE
#BADTHEWRONG

ANG SINASAMBA NILA AY
SI MANALO. RESIBO:
INC:
DEDMA.
Minura ang
Diyos. .
Minura si
Manalo. .
NAGSAMPA NG
DEMANDA.
Ang Lagalag

ILOILO
DINAGYANG
FESTIVAL 2025
Buhi nga Pagtuo sa Kinabuhi sang mga Ilonggo

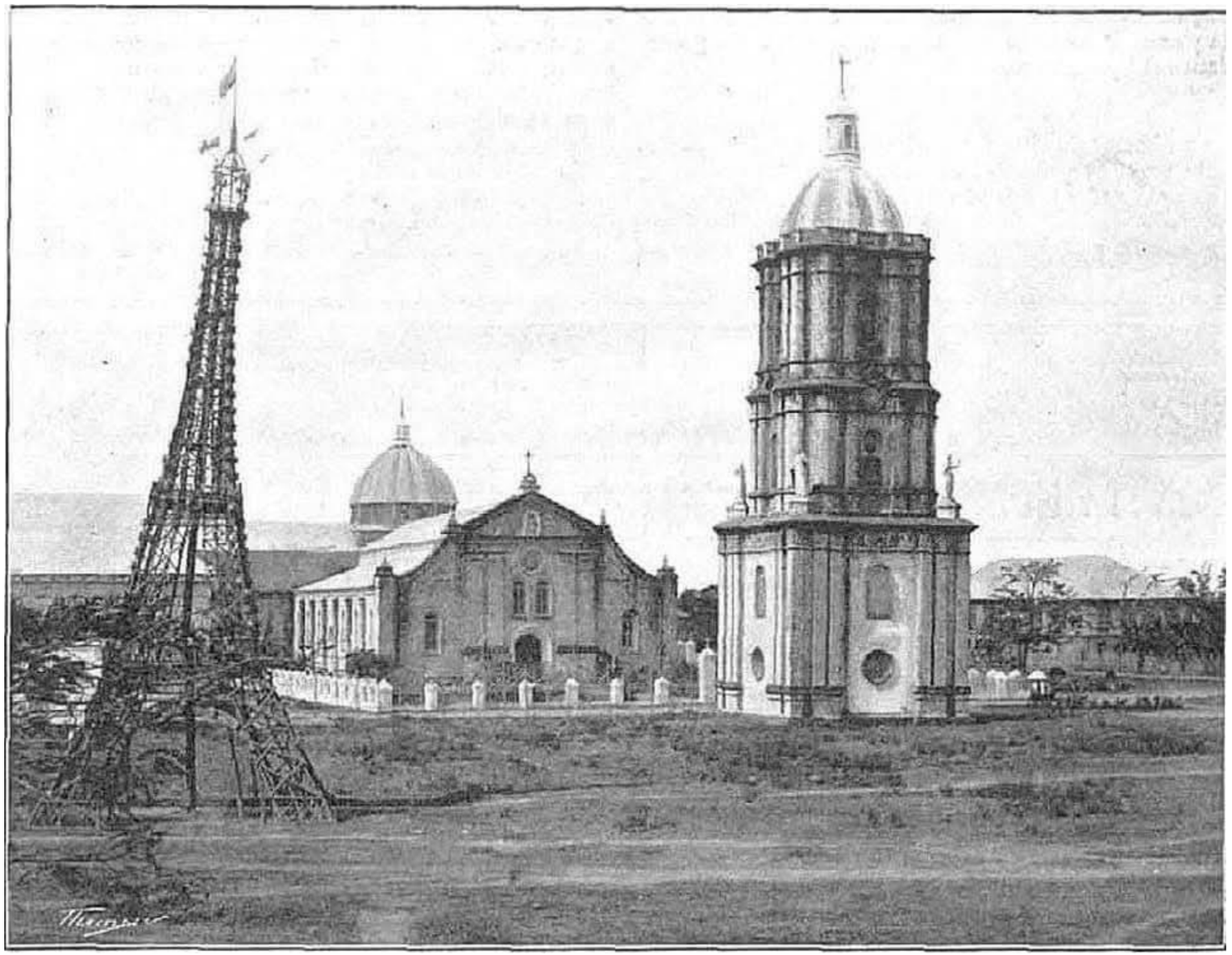

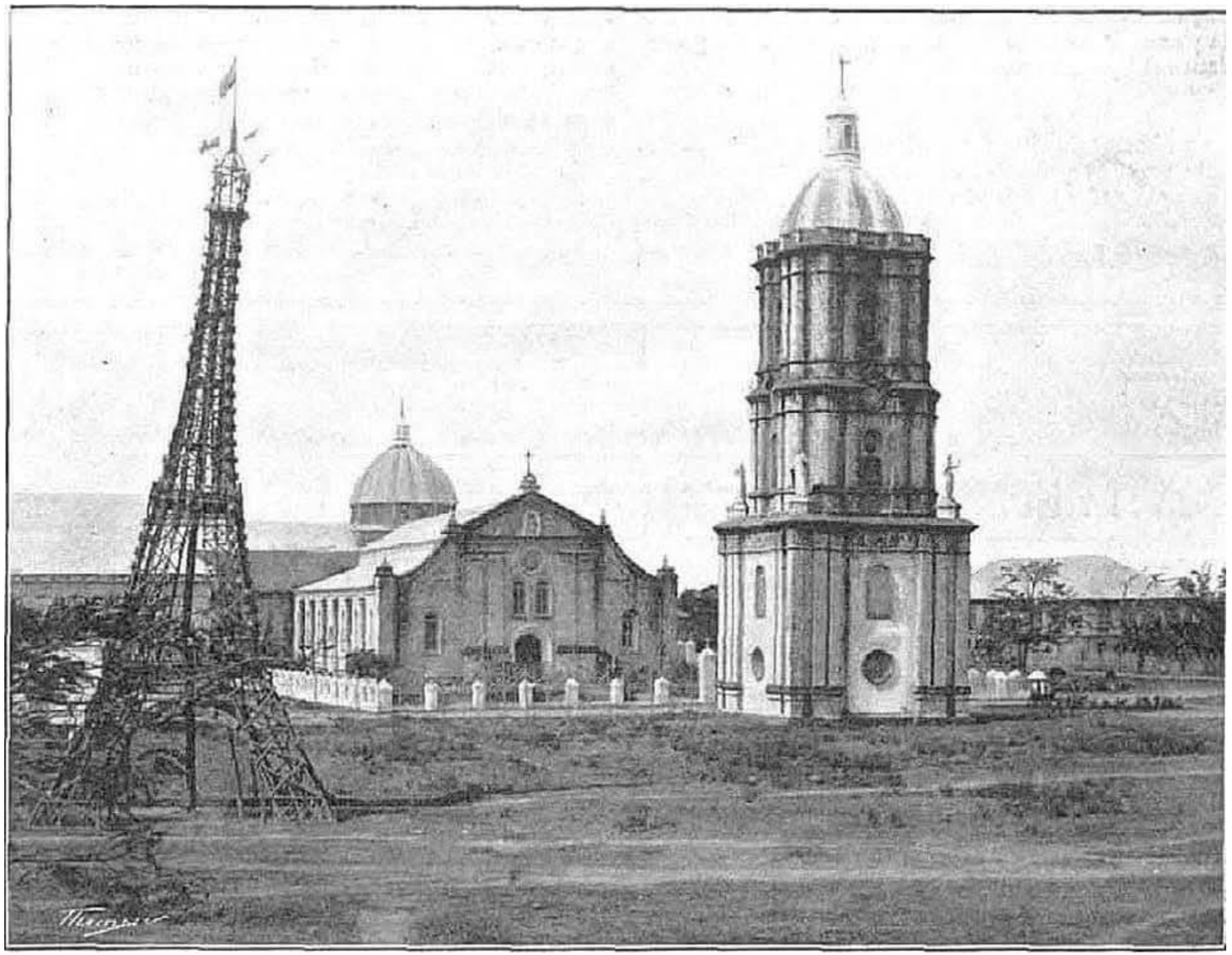

JANUARY 2025

IUMANO

CALENDAR OF TRENDING STORIES

			1 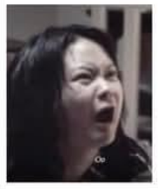	2	3	4
5	6	7	8	9	10	11
12	13	14	15	16	17	18
19	20	21	22	23	24	25
26	27	28	29	30	31	

CHIKA
MINUTE
24
ORAS
7:58 PM

GRABE
SI
DREW

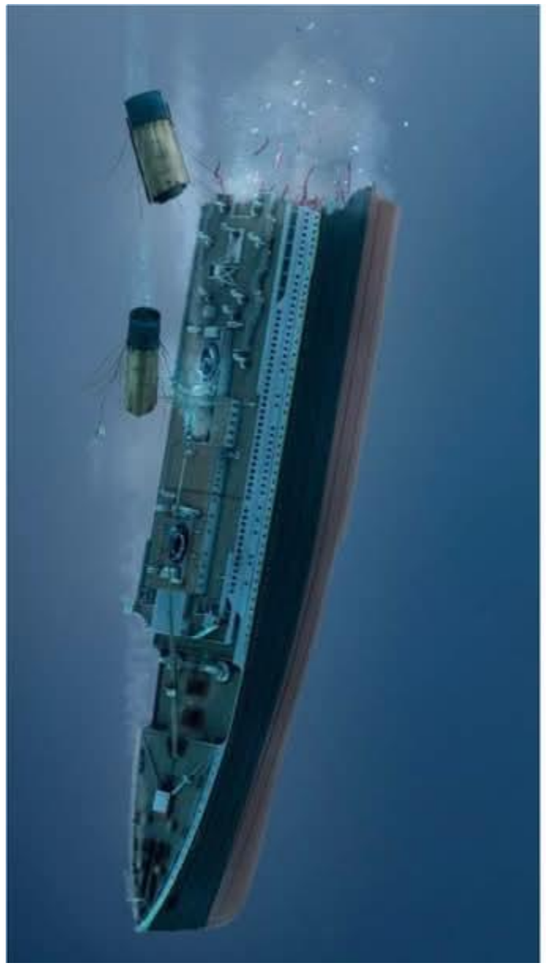

Facebook/Ocean Fight

Table 1

Except for national-level results, this copyrighted material is not authorized for quotation, publication, broadcast or sharing in any form without the express written consent of SWS. This is for information of Philippine Strathbase Consultancy (Stratbase) only.

VOTER PREFERENCE FOR SENATORS FOR THE 2025 ELECTIONS, TOTAL PHILIPPINES, DEC 2024 TO JAN 2025 [1/2]

NAME	DEC 2024		JAN 2025	
	RANK	%	RANK	%
Tulfo, Erwin (LAKAS)	1	45	1	45
Sotto, Tito (NPC)	5	31	2	38
Lapid, Lito (NPC)	11	23	3-4	37
Go, Bong Go (PDPLBN)	3-4	32	3-4	37
Lacson, Ping (IND)	7	27	5	35
Tulfo, Ben Bitag (IND)	6	30	6	34
Cayetano, Pia (NP)	3-4	32	7-8	33
Pacquiao, Manny Pacman (PFP)	8-9	26	7-8	33
Binay, Abby (NPC)	10	25	9	31
Dela Rosa, Bato (PDPLBN)	12-14	21	10	30
Bong Revilla, Ramon, Jr. (LAKAS)	2	33	11-13	29
Revillame, Willie Wil (IND)	8-9	26	11-13	29
Pangilinan, Kiko (LP)	15	20	11-13	29
Marcos, Imee R. (NP)	12-14	21	14	28
Villar, Camille (NP)	12-14	21	15	26
Aquino, Bam (KNP)	16-17	17	16-17	20
Ong, Doc Willie (AKSYON)	19-20	14	16-17	20
Abalos, Benhur (PFP)	16-17	17	18-19	19
Honasan, Gringo (RP)	18	15	18-19	19
Tolentino, Francis Tol (PFP)	19-20	14	20-21	13
Salvador, Phillip Ipe (PDPLBN)	21	10	20-21	13
Bosita, Bonifacio (IND)	23	8	22	11
Marcoleta, Rodante (IND)	24	6	23	7
Castro, Teacher France (MKBYN)	25	4	24	5
Rodriguez, Atty. Vic (IND)	26-27	3	25-26	4
Bondoc, Jimmy (PDPLBN)	26-27	3	25-26	4
Querubin, Ariel Porfirio (NP)	28-39	2	27-34	3
Quiboloy, Apollo (IND)	28-39	2	27-34	3
Mendoza, Heidi (IND)	28-39	2	27-34	3
Arellano, Ernesto (KTPNAN)	28-39	2	27-34	3
De Guzman, Ka Leody (PLM)	28-39	2	27-34	3
Casiño, Teddy (MKBYN)	28-39	2	27-34	3
Lidasan, Amirah (MKBYN)	70	0.2	27-34	3
Espiritu, Luke (PLM)	40-62	1	27-34	3
Gonzales, Norberto (PDSP)	28-39	2	35-55	2
Ballon, Roberto (IND)	-	-	35-55	2
Mata, Doc Marites (IND)	-	-	35-55	2
Montemayor, Joey (IND)	-	-	35-55	2
Escobal, Arnel (PM)	40-62	1	35-55	2
Valbuena, Mar Manibela (IND)	40-62	1	35-55	2
Amad, Wilson (IND)	-	-	35-55	2
Jose, Relly Jr. (KBL)	-	-	35-55	2
Maza, Liza (MKBYN)	40-62	1	35-55	2
Matula, Atty. Sonny (WPP)	40-62	1	35-55	2
Adonis, Jerome (MKBYN)	40-62	1	35-55	2
Lambino, Raul (PDPLBN)	40-62	1	35-55	2

Table 2

Except for national-level results, this copyrighted material is not authorized for quotation, publication, broadcast or sharing in any form without the express written consent of SWS. This is for information of Philippine Strathbase Consultancy (Stratbase) only.

VOTER PREFERENCE FOR SENATORS FOR THE 2025 ELECTIONS, TOTAL PHILIPPINES, DEC 2024 TO JAN 2025 [2/2]

NAME	DEC 2024		JAN 2025	
	RANK	%	RANK	%
Arambulo, Ronnel (MKBYN)	40-62	1	35-55	2
Martinez, Eric (IND)	28-39	2	35-55	2
De Alban, Attorney Angelo (IND)	-	-	35-55	2
Ramos, Danilo (MKBYN)	28-39	2	35-55	2
Brosas, Arlene (MKBYN)	40-62	1	35-55	2
Lee, Manoy Wilbert (AKSYON)	40-62	1	35-55	2
Sahidulla, Nur-Ana (IND)	40-62	1	35-55	2
Andamo, Nars Alyn (MKBYN)	40-62	1	35-55	2
D'Angelo, David (BUNYOG)	40-62	1	35-55	2
Capuyan, Allen (PPP)	40-62	1	56-64	1
Marquez, Norman (IND)	-	-	56-64	1
Gamboa, Marc Louie (IND)	-	-	56-64	1
Hinlo, Jayvee (PDPLBN)	40-62	1	56-64	1
Floranda, Mody Piston (MKBYN)	40-62	1	56-64	1
Doringo, Nanay Mimi (MKBYN)	63-64	0.5	56-64	1
Tapado, Michael Bongbong (PM)	40-62	1	56-64	1
Olivar, Jose Jessie (IND)	-	-	56-64	1
Cabonegro, Roy (DPP)	40-62	1	56-64	1
Verceles, Leandro (IND)	40-62	1	65	0.5
Stray votes (Singson, Manong Chavit (IND))	22	9	-	10
Undecided+	-	12	-	9
Invalid markings	-	-	-	11

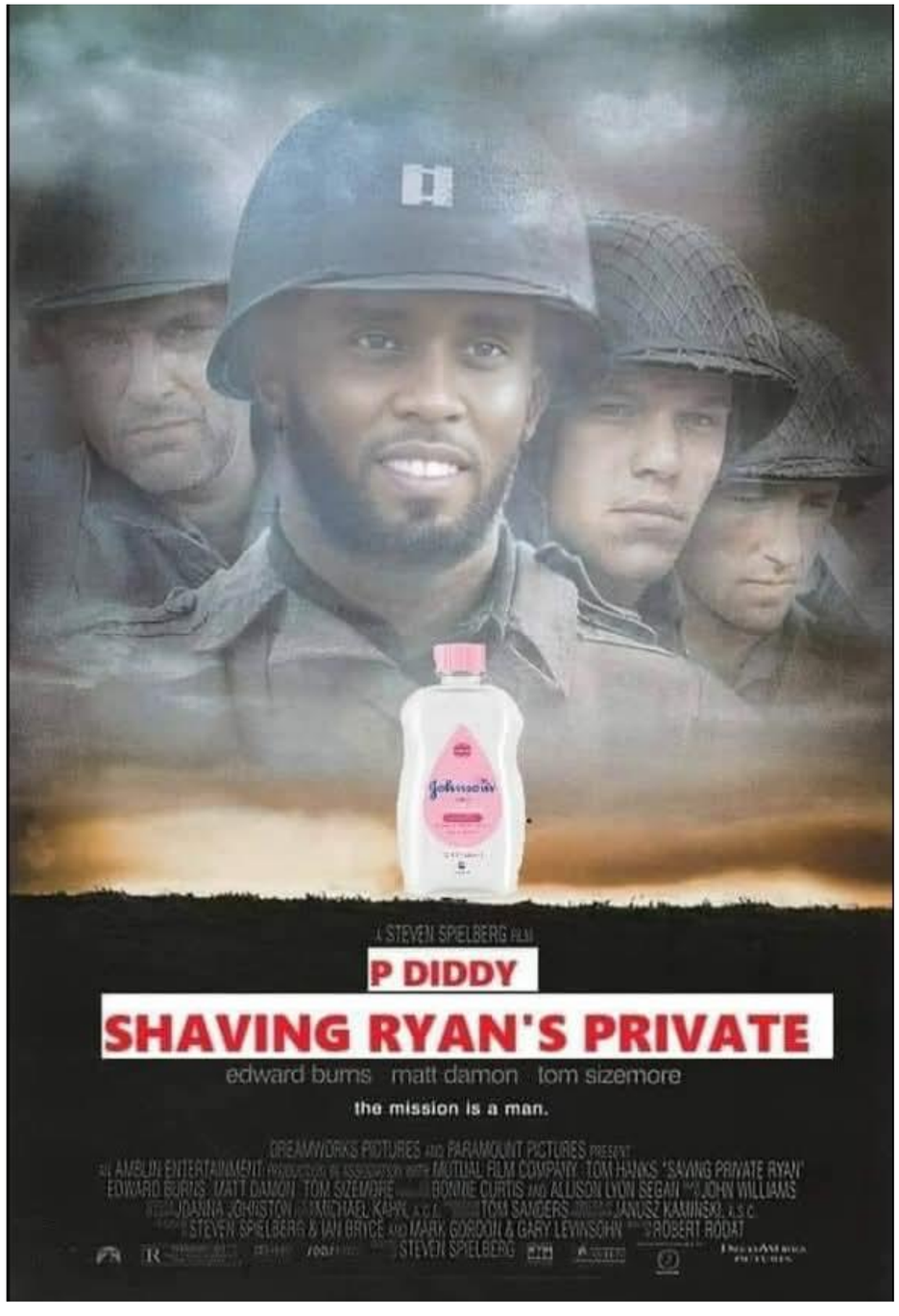

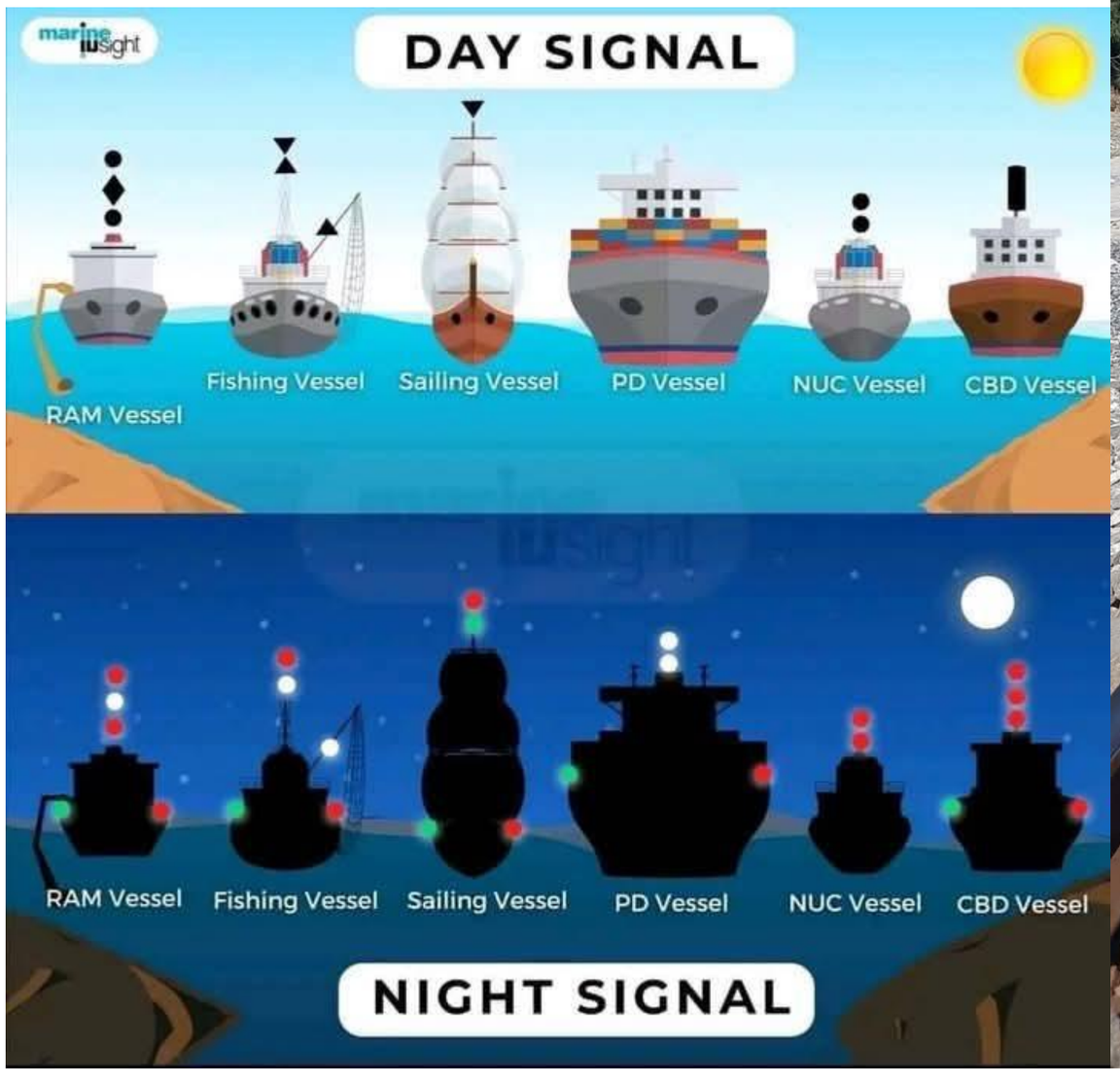
marine insight
DAY SIGNAL
RAM Vessel
Fishing Vessel
Sailing Vessel
PD Vessel
NUC Vessel
CBD Vessel
RAM Vessel
Fishing Vessel
Sailing Vessel
PD Vessel
NUC Vessel
CBD Vessel
NIGHT SIGNAL

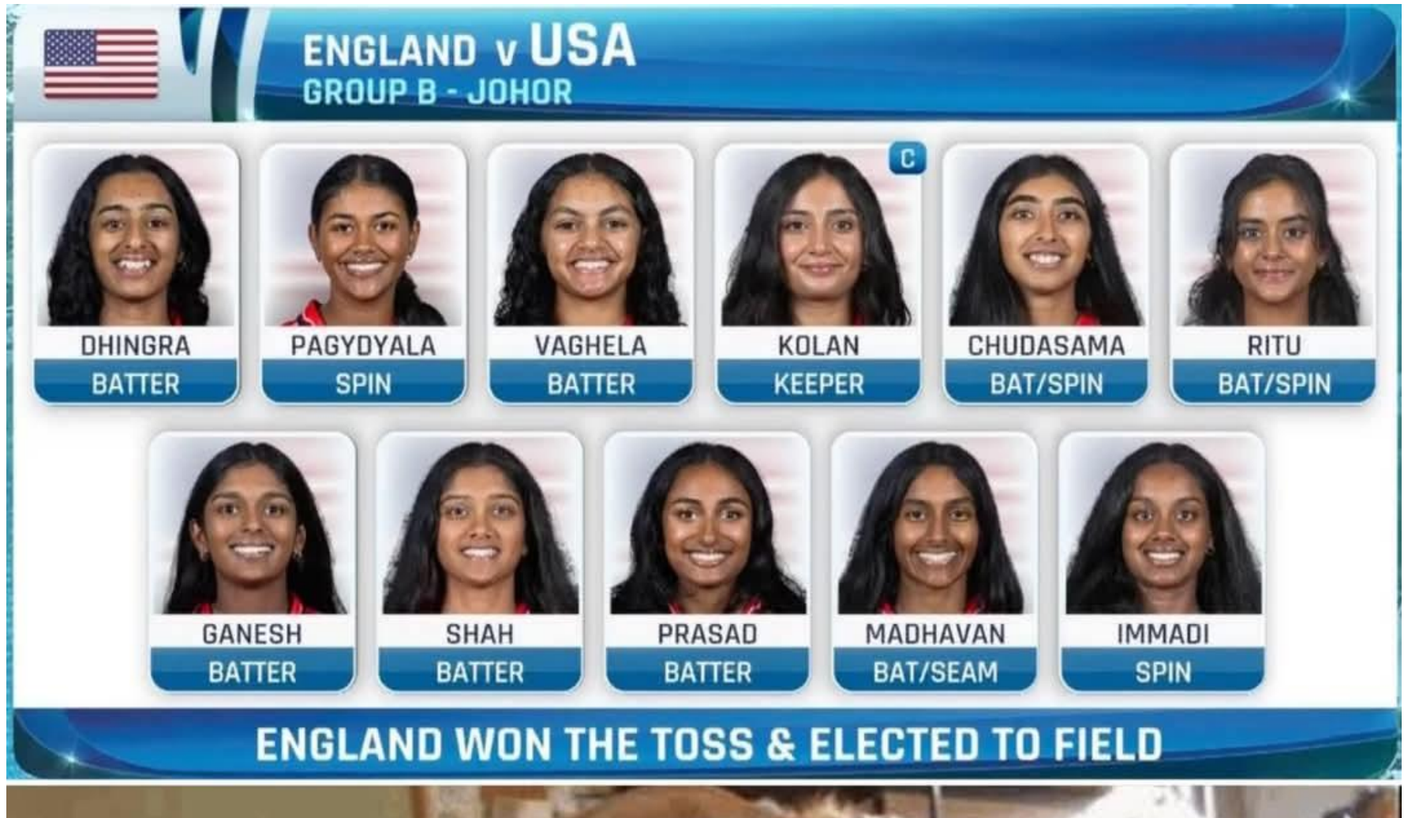
ENGLAND v USA
GROUP B - JOHOR
DHINGRA
BATTER
PAGYDYALA
SPIN
VAGHELA
BATTER
C
KOLAN
KEEPER
CHUDASAMA
BAT/SPIN
RITU
BAT/SPIN
GANESH
BATTER
SHAH
BATTER
PRASAD
BATTER
MADHAVAN
BAT/SEAM
IMMADI
SPIN
ENGLAND WON THE TOSS & ELECTED TO FIELD

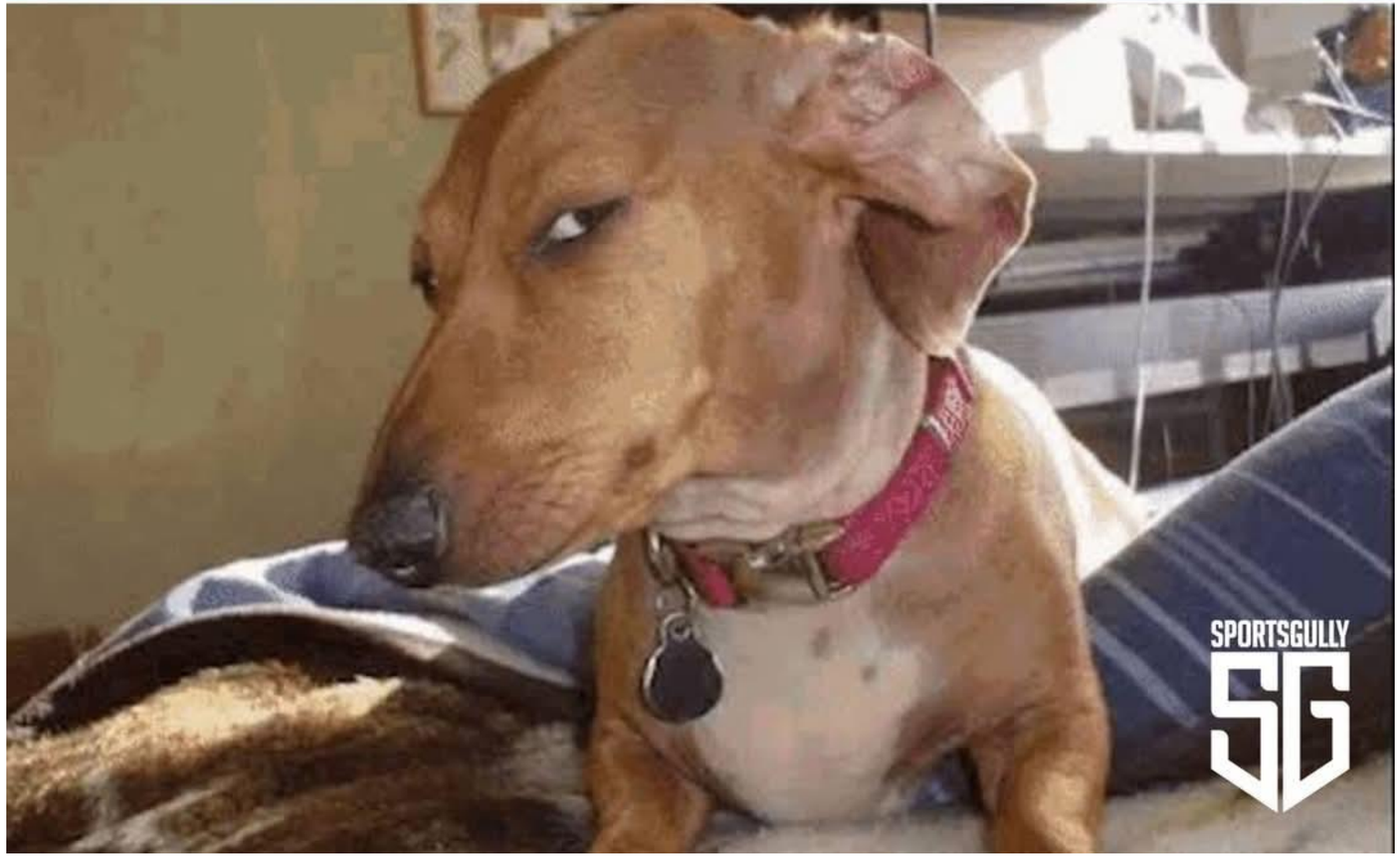
SPORTSGULLY
SG

POLIS

Prok Noy Channel
2h ·

TELEVISION AND PRODUCTION EXPONENTS INCORPORATED O TAPE, INC. KASADO NA SA PAGBABALIK TELEBISYON, ADVERTISERS BUONG-BUO PA RIN ANG SUPORTA!

GOOOOOOOD NEWS! Kasado na ang pagbabalik telebisyon ng Television And Productions Exponents Incorporated ngayong taon at puspusan na rin ang paghahanda para dito.

Mahigit apat na dekada na ang kumpanya sa pagpoprodyus ng highest rated, award-winning, at talaga namang mga inabangan, minahal, at kinagiliwang mga programa ng bawat Pilipino sa loob at labas ng bansa.

Nagprodyus din ito ng iba't-ibang putahe sa telebisyon gaya ng variety, drama series, sports, talk-show, cooking show, sitcoms, at nag co-produce din ng mga groundbreaking na pelikula. Ilan sa mga tumatak na programa ay Eat Bulaga! bilang orihinal na producer, Agila, Heredero, Kirara, Valiente, Del Monte Kitchenomics, PBA noong ito ay nasa poder pa ng Production Specialists, Inc. at marami pang iba.

Naging tahanan din nila ang ilang TV Networks gaya ng PTV, RPN, IBC, ABS-CBN, GMA, at QTV11. Naging top-raters lahat ng mga programa ng TAPE, Inc. saan man ito mapadpad dahil kabisado na ng produksyon ang kiliti ng manonood na Pilipino. Hindi matatawaran

Red Bull
RED BULL
GIVES YOU
WIIINGS.
imgflip.com

EAT
YOUR
VEGGIES
All Day
Supermarket
LAUNDRY
DETERGENT
2
LAUNDRY
DETERGENT
Us Suave Men
Body Wash Spon
Pump 32oz
419.00
Kraft Mac &
Cheese Cup
8.2 Oz
459.95

EAT YOUR VEGGIES
All Day Supermarket
LAUNDRY DETERGENT
2
LAUNDRY DETERGENT
Us Suave Men Body Wash Spon Pump 32oz
419.00
Kraft Mac & Cheese Cup 8.2 Oz
459.95

TEAM DUTERTE
SENATORIAL SLATE
CHRISTOPHER BONG GO
ATTY RODAN
MARCOL
RONALD 'BATO' DELA ROSA
ATTY JAYVEE HINLO
Y VI
ORIGUE
ATTY RAUL LAMBINO
ATTY JIMMY BONDOC
APOLLO QUIBOLOY
PHILIP 'IPE' SALVADOR
@dauntme

SYA ANG ANAK
NG DIYOS NA NAGKATAWANG
TAO,,,HUWAG NYONG GAMITIN
ANG KANYANG PANGALAN PARA
MAKAPAG LINLANG AT PAGKA
KWARTAHAN.📜

AMEN.

SYA ANG ANAK
NG DIYOS NA NAGKATAWANG
TAO,,,HUWAG NYONG GAMITIN
ANG KANYANG PANGALAN PARA
MAKAPAG LINLANG AT PAGKA
KWARTAHAN.📜

AMEN.

LUKE ESPIRITU

DEBATE BODY COUNT

25 ESPIRITU

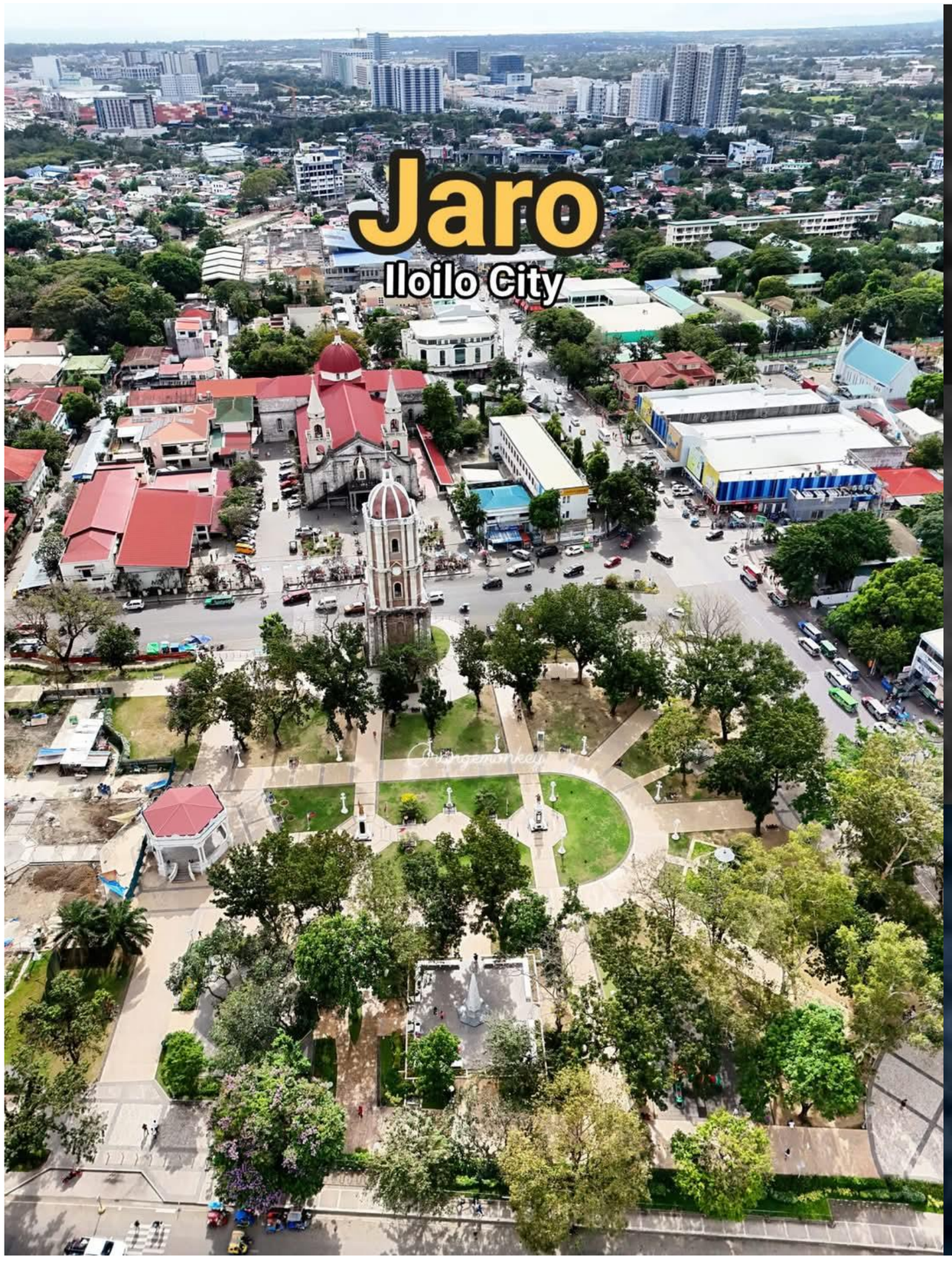
Jaro
Iloilo City

Zzzzzz....
(No Reaction)

MUSLIM CELEBRATION

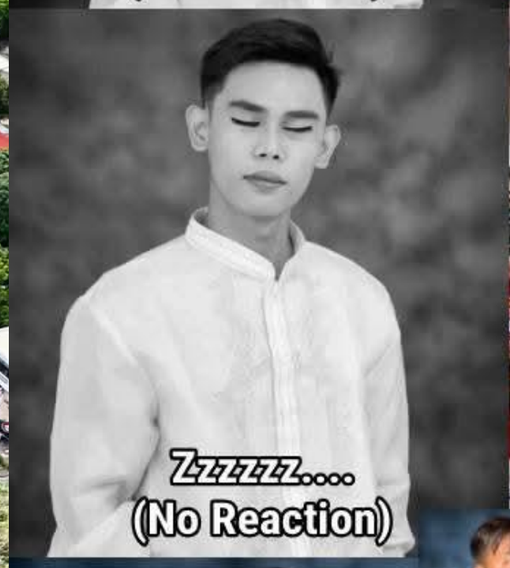
Zzzzzz....
(No Reaction)

CHINESE NEW YEAR

MGA PAGANOOO...
DIYUS DIYUSAN...

MERCY PIRATA

CHRISTMAS

TRASLACION OF
BLACK NAZARENE

STO. NIÑO
SINULOG

ROR
CARLO
AGUILAR
MAYOR
TGP
THE GENERICS PHARMACY
ACarreon

2014
2015
2016
2020

KIKO
PANGILINAN
HELLO PAGKAIN, GOODBYE GUTOM!

HEADLINES
FILE
5
LIVE
PAMILYA PIATTOS?

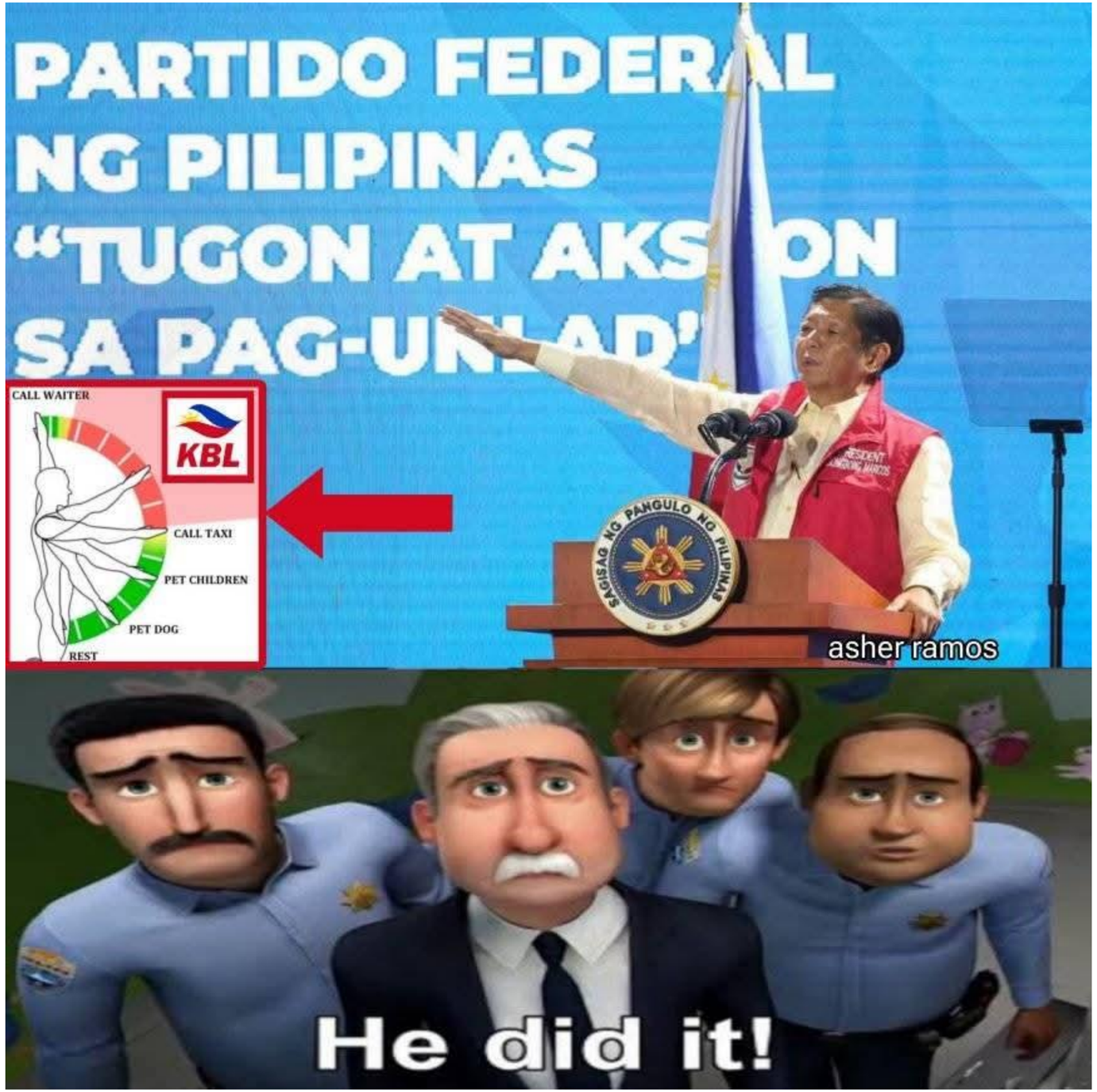
PARTIDO FEDERAL
NG PILIPINAS
"TUGON AT AKS ON
SA PAG-UNLAD"
CALL WAITER
KBL
CALL TAXI
PET CHILDREN
PET DOG
REST
SAGISAG NG PANGULO NG PILIPINAS
asher ramos
He did it!

MAUSWAGON NGA DAG-ON 2025
LUKE ESPIRITU
HEIDI MENDOZA
BAM AQUINO
KIKO PANGILINAN

PANGILINAN
KIKO
AQUINO
BAM
HELLO
PAGKAIN.
GOODBYE
GUTOM.
Libreng
Kolehiyo
Siguradong
Trabaho
PARA SA
DIYOS
AT SA
PILIPINAS
KONG
MAHAL
PASTOR APOLLO C.
52 QUIBOLOY
"The only thing necessary for the triumph of EVIL is that GOOD MEN do nothing."
Bulacan Alliance for Reform
BAR
2021
Bulacan Alliance for Reform (BAR)

1 day 15 hours

Subject-Verb Agreement
Punctuations
Grammar and Sentence Structure
Paragraph Organization
Vocabulary
Spelling
Verbal Analogy
Percent
Fractions
Multiplications/Divisions
PEMDAS
Analytical Skills
Numerical Reasoning
Number Sequence
Reading Comprehension
The 1987 Constitution
General Knowledge

Additional Tips:
If sinabi ng proctor na idouble check ang mga page kung kumpleto ba, subukan niyo iscan nang mabilisan ang mga tanong at pag nakakita kayo nang mga madadaling mga tanong, sagutan nyo na agad pag nagsimula na ang exam tapos balikan niyo nalang yung mga mahihirap na tanong.

PS: nakadesign ang exam na hindi niyo masasagutan lahat nang tanong kaya siguraduhin niyo na inuna niyo sagutan yung mga kaya niyong sagutan. SKIP HARD QUESTIONS MUNA BAKA KAININ ANG ORAS NIYO SA MGA MAHIHIRAP NA TANONG.

UBF 953
PLANT MORE TREES

PERFECT
ATTENDANCE
GOOD
Harvie R.

Deceased Actors/Actresses with the oldest age at death

PINOY HISTORY

Mila del Sol, 97
(1923-2020)

Mona Lisa, 97
(1922-2019)

Anita Linda, 95
(1924-2020)

Ramon Revilla, 93
(1927-2020)

Ester Chavez, 93
(1928-2021)

Lilia Dizon, 91
(1928-2020)

Rustica Carpio, 91
(1930-2022)

Gloria Romero, 91
(1933-2025)

Dely Atay-atayan, 90
(1914-2004)

Gloria Sevilla, 90
(1932-2022)

Eddie Garcia, 90
(1929-2019)

Metring David, 90
(1920-2010)

Flora Gasser, 89
(1932-2022)

Sylvia La Torre,
89 (1933-2022)

Armida Sigeon Reyna, 88
(1930-2019)

Armando Goyena, 88
(1922-2011)

TARA, IPANALO NA NATIN SILA!
FORMER VP LENI ROBREDO
KIKO
PANGILINAN
SA SENADO
BAM
AQUINO
SA SENADO
/LiberalPartyPhilippines
@LiberalPH
@liberal.ph
partidoliberal.ph

"You know you're getting old when your favorite singers start looking like your grandma."
GOOD

VIC VERSUS VIC

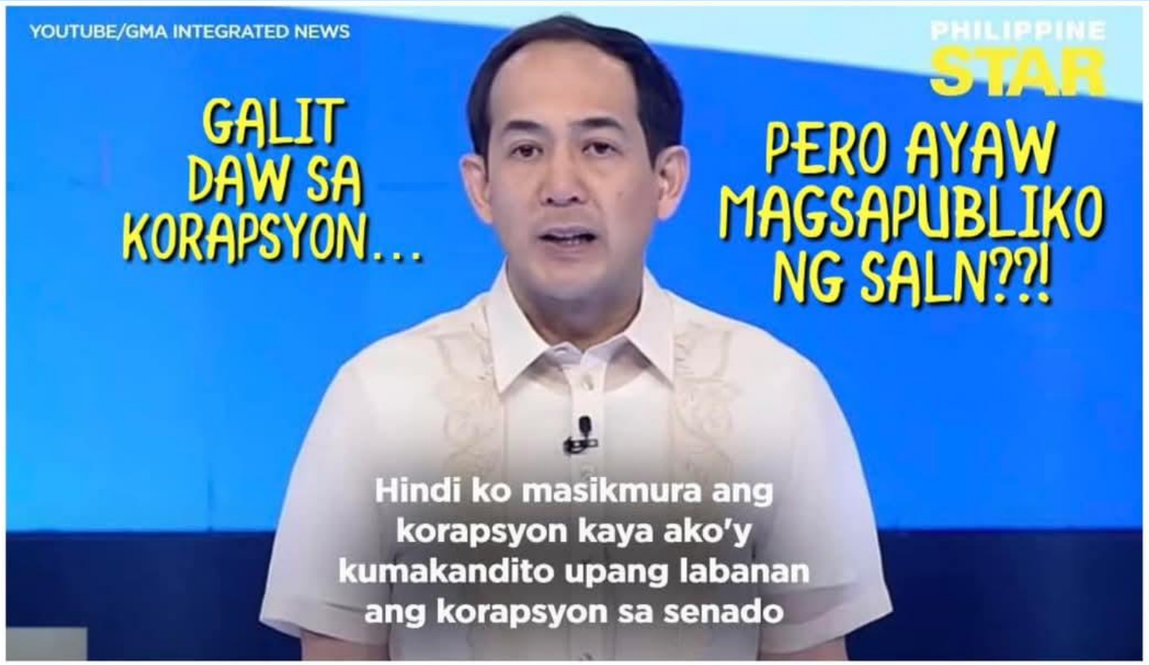

Hi po Mang Kanor👋
Pakisoli na po ung inagaw nyong PDP LABAN sa tunay na may-ari, sa mga Pimentel!!!
Attn: #FPRRD , #DigongDuterte

MICHAEL

Every Masterpiece

Has its cheap copy

Josh Hart @joshhart

Huh?????

1:14 PM · Feb 2, 2025 · **1.3M** Views

Tyrese Haliburton @TyHaliburton22

Shams got hacked?

1:13 PM · Feb 2, 2025 · **2M** Views

De'Aaron Fox @swipathefox

1:46 PM · Feb 2, 2025 · **1.2M** Views

Dwight Howard @DwightHoward

Luka lake show 👀

1:22 PM · Feb 2, 2025 · **192.2K** Views

Tyrese Maxey @TyreseMaxey

HUH!!!!

1:21 PM · Feb 2, 2025 · **737.5K** Views

CJ McCollum @CJMcCollum

Wow it's real lol 😂 I'm going to sleep

1:21 PM · Feb 2, 2025 · **630.7K** Views

Jalen Brunson @jalenbrunson1

April fools right?

1:15 PM · Feb 2, 2025 · **1.7M** Views

© Thom Hofstra 1978
PHILIPPINE RAILWAY CO. PHIVIDEC
PHILIPPINE RAILWAY CO. PHIVI
54
CAPIZNON

© Thom Hofstra 1978

FISH SAUC

THE PHENOMENAL TAIWANESE DRAMA
IS NOW IN THE HEART OF ASIA
METEOR GARDEN
SIMULA MAMAYA
Subaybayan ang nakakabaliw na kuwento
ng F4 at ni San Cai!
Lunes-Biyernes
Bago mag-24Oras
GMA
NGAYONG HAPON NA!
May mga alaalang iingatan.
May mga alaalang pakakawalan.
METEOR GARDEN 2
Hindi na paaawat ang F4
sa huling serye ng kanilang
nakaiiyak at nakakikilig
na kuwento.
Lunes - Biyernes
pagkatapos ng Slamdunk
GMA
@itsalbertjreyes

發

INQUIRER.NET

JUST IN

@inquirerdotnet

BREAKING

HOUSE IMPEACHES VICE PRESIDENT SARA DUTERTE

ABS-CBN NEWS

ANG MGA PUMABOR SA IMPEACHMENT NI VICE PRESIDENT SARA DUTERTE

SMNI NEWS CHANNEL

Rep. Ferdinand "Sandro" Marcos
Ilocos Norte, 1st District

Rep. Aurelio "Dong" Gonzales Jr.
Pampanga, 3rd District

Rep. Manuel Jose "Mannix" Dalipe
City of Zamboanga, 3rd District

Rep. David "Jay-jay" Suarez
Quezon, 2nd District

Rep. Jefferson Khonghun
Zambales, 1st District

Rep. Anna Marie Villaraza-Suarez
Alona Party-list

Rep. Francisco Paolo Ortega
La Union, 1st District

Rep. Ramon Rodrigo Gutierrez
1-Rider Party-list

Rep. Yasser Alonto Balindong
Lanao del Sur, 2nd District

Rep. Lex Anthony Colada
AAMBIS-Owa Party-list

Rep. Joseph Stephen Paduano
Abang Lingkod Party-list

Rep. Jude Acidre
Tingog Party-list

Rep. Dan Fernandez
City of Santa Rosa, Lone District

Rep. Zia Alonto Adiong
Lanao Del Sur, 1st District

Rep. Yedda Marie Romualdez
Tingog Party-list

Rep. Amparo Maria Zamora
City of Taguig, 2nd District

Rep. Janette Garin
Iloilo, 1st District

Rep. Marvin Rillo
Quezon City, 4th District

Rep. Raul "Boboy" Tupas
Iloilo, 5th District

Rep. Jurdin Jesus Romualdo
Camiguin, Lone District

ANG MGA PUMABOR SA IMPEACHMENT NI VICE PRESIDENT SARA DUTERTE

SMNI NEWS CHANNEL

Rep. Ernesto Dionisio Jr.
Manila 1st District

Rep. Irwin Tieng
Manila 5th District

Rep. Juan Fidel Filipe Nograles
Rizal 4th District

Rep. Rolando Valeriano
Manila 2nd District

Rep. Manuel "Wowo" Fortes
Sorsogon 2nd District

Rep. Emerson Pascual
Nueva Ecija 4th District

Rep. Presley De Jesus
PhilRECA Party-list

Rep. Robert Ace Barbers
Surigao del Norte 2nd District

Rep. Sergio Dagooc
APEC Party-list

Rep. Loreto Amante
Laguna 3rd District

Rep. Rommel Rico Angara
Aurora Lone District

Rep. Wilter Palma
Zamboanga Sibugay 1st District

Rep. Solomon Chungalao
Ifugao Lone District

Rep. Miguel Luis Villafuerte
Camarines Sur 5th District

Rep. Sancho Fernando Oaminal
Misamis Occidental 2nd District

Rep. Faustino Michael Dy III
Isabela 5th District

Rep. Michael Morden
API Party-list

Rep. Allen Jesse Mangaoang
Kalinga Lone District

Rep. Alfredo Marañon III
Negros Occidental 2nd District

Rep. Peter Miguel
South Cotabato 2nd District

smninewschannel.com smninews

ANG MGA PUMABOR SA IMPEACHMENT NI VICE PRESIDENT SARA DUTERTE

SMNI NEWS CHANNEL

Rep. Carlito Marquez
Aklan 1st District

Rep. Ciriaco Gato Jr.
Batanes Lone District

Rep. Dante Garcia
La Union 2nd District

Rep. Danny Domingo
Bulacan 1st District

Rep. Gerardo Espina Jr.
Biliran Lone District

Rep. Neptali Gonzales II
Mandaluyong Lone District

Rep. Lorenz Defensor
Iloilo 3rd District

Rep. Fernando Cabredo
Albay 3rd District

Rep. Gerardo Valmayor Jr.
Negros Occidental 1st District

Rep. Mohamad Paglas
Maguindanao del Sur Lone District

Rep. Nicanor Briones
AGAP Party-list

Rep. Teodorico Haresco
Aklan 2nd District

Rep. Ma. Rene Ann Lourdes Matibag
Laguna 1st District

Rep. JC Abalos
4Ps Party-list

Rep. Irene Gay Saulog
Kalinga Party-list

Rep. Rodolfo "Ompong" Ordanes
Senior Citizens Party-list

Rep. Rey Reyes
ANAKALUSUGAN Party-list

Rep. Salvador Pleyto
Bulacan 6th District

Rep. Emmanuel "Tawi" Billones
Capiz 1st District

Rep. Ambrosio Cruz
Bulacan 5th District

ANG MGA PUMABOR SA IMPEACHMENT NI VICE PRESIDENT SARA DUTERTE

SMNI NEWS CHANNEL

Rep. Milagros Aquino-Magsaysay
United Senior Citizens

Rep. Kristine Singson-Meehan
Ilocos Sur 2nd District

Rep. Gabriel Bordado Jr.
Camarines Sur 3rd District

Rep. Ed Christopher Go
Isabela 2nd District

Rep. Ma. Victoria Co-Pilar
Quezon City 6th District

Rep. Joel Chua
Manila 3rd District

Rep. Mary Mitzi Cajayon-Uy
Caloocan City 2nd District

Rep. Marjorie Ann Teodoro
Marikina 1st District

Rep. Harris Christopher Ongchuan
Northern Samar 2nd District

Rep. Manuel Sagarbarria
Negros Oriental 1st District

Rep. Paul Ruiz Daza
Northern Samar 1st District

Rep. Zaldy Villa
Siquijor Lone District

Rep. Isidro D. Lumayag
South Cotabato 1st District

Rep. Ysabel Maria Zamora
San Juan City Lone District

Rep. Eulogio R. Rodriguez
Catanduanes Lone District

Rep. Faustino "Inno" Dy
Isabela 6th District

Rep. Carmelo "Jon" Lazatin II
Pampanga 1st District

Rep. Franz Pumaren
Quezon City 3rd District

Rep. Joseph Tan
Isabela 4th District

Rep. Juliet Marie de Leon Ferrer
Negros Occidental 4th District

smninewschannel.com smninews

ANG MGA PUMABOR SA IMPEACHMENT NI VICE PRESIDENT SARA DUTERTE

SMNI NEWS CHANNEL

Rep. Luis Raymund Villafuerte Jr.
Camarines Sur 2nd District

Rep. Roberto Puno
Antipolo City 1st District

Rep. Doris Maniquiz
Zambales 2nd District

Rep. Marissa "Del Mar" Magsino
OFW Party-list

Rep. Geraldine Roman
Bataan 1st District

Rep. Crispin Diego Remulla
Cavite 7th District

Rep. Roy Loyola
Cavite 5th District

Rep. Antonio Calixto
Pasay City Lone District

Rep. Romeo Momo Sr.
Surigao del Sur 1st District

Rep. Celso Regencia
Iligan City Lone District

Rep. Lorna Silverio
Bulacan 3rd District

Rep. Ching Bernos
Abra Lone District

Rep. Bienvenido Abante
Manila 6th District

Rep. Eleanor Bulut-Begtang
Apayao Lone District

Rep. Baby Aline Vargas-Alfonso
Cagayan 2nd District

Rep. Josefina Tallado
Camarines Norte 1st District

Rep. Augustina Dominique Pancho
Bulacan 2nd District

Rep. Jose "Bong" Teves Jr.
TGP Party-list

Rep. Francisco Jose Matugas II
Surigao del Norte 1st District

Rep. James "Jojo" Ang Jr.
Uswag Ilonggo Party-list

ANG MGA PUMABOR SA IMPEACHMENT NI VICE PRESIDENT SARA DUTERTE

SMNI NEWS CHANNEL

Rep. Jane Castro
Capiz 2nd District

Rep. Alan Ecleo
Dinagat Islands Lone District

Rep. Antonio Ferrer
Cavite 6th District

Rep. Maria Angela Garcia
Bataan 3rd District

Rep. Loreto Acharon
General Santos City Lone District

Rep. Steve Chiongbian Solon
Sarangani Lone District

Rep. Keith Micah Tan
Quezon 4th District

Rep. Reynante Arrogancia
Quezon 3rd District

Rep. Ricardo Cruz Jr.
Taguig-Pateros Lone District

Rep. Ralph Wendel Tulfo
Quezon City 2nd District

Rep. Dean Asistio
Caloocan City 3rd District

Rep. Dimszar Sali
Tawi-Tawi Lone District

Rep. Ronald Singson
Ilocos Sur 1st District

Rep. Tsuyoshi Anthony Horibata
Camarines Sur 1st District

Rep. Julienne "Jam" Baronda
Iloilo City Lone District

Rep. Ivan Howard Guintu
Pinuno Party-list

Rep. Juan Carlos "Arjo" Atayde
Quezon City 1st District

Rep. Edgar Chatto
Bohol 1st District

Rep. Maria Vanessa Aumentado
Bohol 2nd District

Rep. Kristine Alexie Tutor
Bohol 3rd District

smninewschannel.com smninews

ANG MGA PUMABOR SA IMPEACHMENT NI VICE PRESIDENT SARA DUTERTE

SMNI NEWS CHANNEL

Rep. Wilfrido Mark Enverga
Quezon 1st District

Rep. Roberto Uy Jr.
Zamboanga Del Norte1st District

Rep. Alfelito "Afel" Bascug
Agusan del Sur 1st District

Rep. Christian Unabia
Misamis Oriental 1st District

Rep. Lordan Suan
Cagayan de Oro City 1st District

Rep. Yevgeny Vincente Emano
Misamis Oriental 2nd District

Rep. Joselito "Joel" Sacdalan
Cotabato 1st District

Rep. Albert Garcia
Bataan 2nd District

Rep. Patrick Michael Vargas
Quezon City 5th District

Rep. Jose "Joboy" Aquino II
Agusan Del Norte 1st District

Rep. France Castro
ACT Teacher Party-list

Rep. Maria Jamina Agarao
Laguna 4th District

Rep. Arlene Brosas
GABRIELA Party-list

Rep. Raoul Danniel Manuel
KABATAAN Party-list

Rep. Anna Victoria Veloso-Tuazon
Leyte 3rd District

Rep. Charisse Anne Hernandez
Calamba City Lone District

Rep. Jaime Eduardo Cojuangco
Tarlac 1st District

Rep. Jeyzel Victoria Yu
Zamboanga del Sur 2nd District

Rep. Munir Arbison Jr.
Sulu 2nd District

Rep. Angelica Natasha Co
BHW Party-list

ANG MGA PUMABOR SA IMPEACHMENT NI VICE PRESIDENT SARA DUTERTE

SMNI NEWS CHANNEL

Rep. Percival Cendaña
AKBAYAN Party-list

Rep. John Tracy Cagas
Davao del Sur Lone District

Rep. Joseph Gilbert Violago
Nueva Ecija 2nd District

Rep. Edwin Olivarez
Parañaque City 1st District

Rep. Stella Luz Quimbo
Marikina City 2nd District

Rep. Gus Tambunting
Parañaque City 2nd District

Rep. Mercedes Alvarez
Negros Occidental 6th District

Rep. Mikaela Angela Suansing
Nueva Ecija 1st District

Rep. Eduardo Roa Rama Jr.
Cebu City 2nd District

Rep. Peter John Calderon
Cebu 7th District

Rep. Jocelyn Sy Limkaichong
Negros Oriental 1st District

Rep. Janice Salimbangon
Cebu 4th District

Rep. Rhea Mae Gullas
Cebu 1st District

Rep. Daphne Lagon
Cebu 6th District

Rep. Eddiebong Plaza
Agusan del Sur 2nd District

Rep. Bai Dimple Mastura
Maguindanao Del Norte Lone District

Rep. Edsel Galeos
Cebu 2nd District

Rep. Johnny Pimentel
Surigao del Sur 2nd District

Rep. Emmarie Ouano-Dizon
Mandaue City Lone District

Rep. Christopherson Yap
Southern Leyte 2nd District

smninewschannel.com smninews

ANG MGA PUMABOR SA IMPEACHMENT NI VICE PRESIDENT SARA DUTERTE

SMNI NEWS CHANNEL

Rep. Jason Almonte
Misamis Occidental 1st District

Rep. Mario Vittorio Mariño
Batangas 5th District

Rep. Romeo Acop
Antipolo 2nd District

Rep. Maximo Dalog Jr.
Mountain Province Lone District

Rep. Jonathan Keith Flores
Bukidnon 2nd District

Rep. Marcelino Libanan
4Ps Party-list

Rep. Laarni Lavin Roque
Bukidnon 4th District

Rep. Mark Go
Baguio City Lone District

Rep. Antonieta Eudela
Zamboanga Sibugay 2nd District

Rep. Luz Mercado
Southern Leyte 1st District

Rep. Maria Fe Abunda
Eastern Samar Lone District

Rep. Joseph "Jojo" Lara
Cagayan 3rd District

Rep. Maria Theresa Collantes
Batangas 3rd District

Rep. Arnan Panaligan
Oriental Mindoro 1st District

Rep. Felimon Espares
COOP NATCCO Party-list

Rep. Ma. Lucille Nava
Guimaras Lone District

Rep. Glona Labadlabad
Zamboanga del Norte 2nd District

Rep. Leody "Odie" Tarriela
Occidental Mindoro Lone District

Rep. Eleandro Jesus Madrona
Romblon Lone District

Rep. Divina Grace Yu
Zamboanga del Sur 1st District

smninewschannel.com smninews

ANG MGA PUMABOR SA IMPEACHMENT NI VICE PRESIDENT SARA DUTERTE

SMNI NEWS CHANNEL

Rep. Raul Angelo Bongalon
Ako Bicol Party-list

Rep. Gerville Luistro
Batangas 2nd District

Rep. Jose Manuel Alba
Bukidnon 1st District

Rep. Luisa Lloren Cuaresma
Nueva Vizcaya Lone District

Rep. Allan Ty
LPGMA Party-list

Rep. Oscar Malapitan
Caloocan City 1st District

Rep. Sittie Aminah Dimaporo
Lanao del Norte 2nd District

Rep. Jernie Jett Nisay
Pusong Pinoy Party-list

Rep. Adrian Michael Amatong
Zamboanga del Norte 3rd District

Rep. Ma. Rachel Arenas
Pangasinan 3rd District

Rep. Marlyn Primicias-Agabas
Pangasinan 6th District

Rep. Linabelle Ruth Villarica
Bulacan 4th District

Rep. Eric Buhain
Batangas 1st District

Rep. Christopher De Venecia
Pangasinan 4th District

Rep. Ma. Cynthia Chan
Lapu-lapu City Lone District

Rep. Arnie Fuentebella
Camarines Sur 4th District

Rep. Raymond Democrito Mendoza
TUCP Party-list

Rep. Roman Romulo
Pasig City Lone District

Rep. Mark Cojuangco
Pangasinan 2nd District

Rep. Ferjenel Biron
Iloilo 4th District

smninewschannel.com smninews

ANG MGA PUMABOR SA IMPEACHMENT NI VICE PRESIDENT SARA DUTERTE

SMNI NEWS CHANNEL

Rep. Samier Tan
Sulu 1st District

Rep. Anna York Bondoc
Pampanga 4th District

Rep. Jaime Fresnedi
Muntinlupa City Lone District

Rep. Edwin Gardiola
CWS Party-list

Rep. Lolita Javier
Leyte 2nd District

Rep. Michael Gorriceta
Iloilo 2nd District

Rep. Jorge "Patrol" Bustos
PATROL Party-list

Rep. Ferdinand Martin Romualdez
Leyte 1st District

Rep. Vincent Franco "Duke" Frasco
Cebu 5th District

Rep. Aniela Bianca Tolentino
Cavite 8th District

Rep. Jocelyn Tulfo
ACT-CIS Party-list

Rep. Greg Gasataya
Bacolod City Lone District

Rep. Ruth Mariano-Hernandez
Laguna 2nd District

Rep. Ma. Alana Samantha Santos
Cotabato 3rd District

Rep. Florida "Rida" Robes
San Jose del Monte City Lone District

The Senatorial CANDIDATES

53 QUIBOLOY, APOLLO (IND)

Full name: Quiboloy, Apollo Carreon
Age: 74
Occupation: Evangelist/Pastor
Political Party: N/A
Place of Birth: Davao City, Davao Del Sur

"Kailangan protektahan ang mga mahihirap particularly sa health, free medicine, fast medical services."

- Authorized Representative | Manila Hotel | October 8, 2024 | 12:06 pm

2025 MAKABAGONG HALALAN
BETTER AUTOMATION GOVERNANCE OPPORTUNITIES

PHOTO: HOUSE OF REPRESENTATIVES

NATION

MGA KONGRESISTA SA ILOILO LUNSAY NAGBOTO PARA SA IMPEACHMENT NI VP SARA DUTERTE-CARPIO

CONGRATS
Maint Event Jey Uso
for winning
WWE ROYAL
INDIANAPOLIS
RUMBLE
CAMILLE
VILLAR
MAIN
EVENT

BAGONG PILIPINAS

HOR FACT CHECK

FAKE/EDITED PHOTO

ORIGINAL PHOTO

The first image circulating online is a maliciously edited and fake version of an actual meeting Speaker Ferdinand Martin G. Romualdez had with colleagues in Congress. **THE TRUTH?** The original photos show a productive and cordial discussion—no stacks of cash, no fabricated narratives.

HOR Fact-Check

7 YEARS
2 WEEKS
asher
ramos
NBA
TRADED

KALBO

SARA "GOD SAVE PH"
THE GOD HER FATHER CALLED 'STUPID'
God Save The Philippines
Who is This Stupid God?

ISCP VISUAL STUDIO ARTS PRESENTS
WICKED
NOVEMBER 22
PG
REAL 3D IMAX

ISCP VISUAL STUDIO ARTS PRESENTS
WICKED
NOVEMBER 22
PG
REAL 3D IMAX

MGA CHELDREN
AT KAKAMPINKS!
Gisingin ang natutulog na lakas!
KIKO PANGILINAN 51
BAM AQUINO 5
AKBAYAN PARTYLIST 51
51 Akbayan PARTYLIST
'Pag mahal mo, Akbayan mo!
SA FEB. 11,
DASMARIÑAS, CAVITE

NEWS5 DIGITAL

BILANG PILIPINO 2025

2025 ELECTION SENATORIAL PREFERENCE

Pulse Asia Research Inc. | January 18-25, 2025

RANK	NAME	VOTING FOR
1	REP. ERWIN TULFO	62.8%
2-3	SEN. BONG GO	50.4%
2-4	TITO SOTTO	50.2%
3-8	BEN TULFO	46.2%
4-8	SEN. PIA CAYETANO	46.1 %
4-8	SEN. BONG REVILLA	46.0%
4-12	SEN. IMEE MARCOS	43.3%
4-12	PING LACSON	42.4%
7-13	WILLIE REVILLAME	41.9%
7-14	SEN. BATO DELA ROSA	41.2%
7-14	MAYOR ABBY BINAY	41.1 %
7-14	MANNY PACQUIAO	40.6%
9-14	REP. CAMILLE VILLAR	38.4%
10-14	SEN. LITO LAPID	37.7%

FILIPINO

Paano maging isang bayani? Iguhit ang iyong sagot. Magsulat ng pangungusap tungkol dito.

STEP 1:

STEP 2:

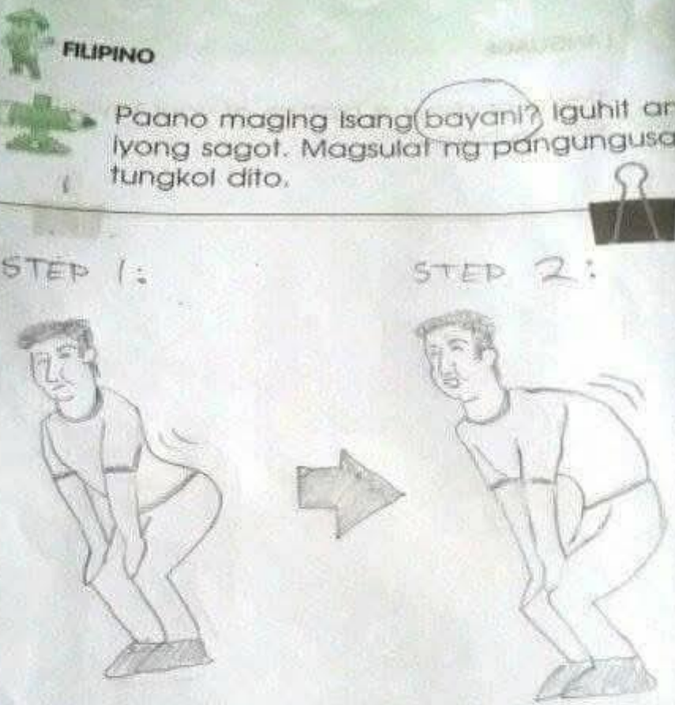

Ako si BAYANI AGBAYANI

Susubukan kong maging bayani.

Gagawin ko ang OCHO-OCHO

“I WAS SUPPOSED TO PROPOSE TONIGHT!”

Most common first name

Jalen

- Jalen Brunson
- Jalen Green
- Jalen Wilson
- Jalen Johnson
- Jalen Duren
- Jalen Suggs
- Jalen Smith
- Jalen Pickett
- Jalen Bridges
- Jalen Hood-Schifino
- Jalen Williams

Most common last name

Williams

- Patrick Williams
- Ziaire Williams
- Mark Williams
- Cody Williams
- Kenrich Williams
- Grant Williams
- Jaylin Willians
- Robert Williams
- Brandon Williams
- Jeenathan Williams
- Alondes Williams

IBOTO SA SENADO!

TULOY ANG LABAN PARA SA MAS MAGANDANG BUKAS!

KILUSAN NG DEMOKRATIKONG PILIPINO

UNILAD
Taylor Swift fans have concerning theory about necklace she wore to Grammys and Super Bowl

PIT 18 KC 10 4th 3:17 35 1st & Goal
BOSE
WAFFLE HOUSE
MEETS
SANDWICHES
BEVERAGES
STEAK & EGGS
CHILI & SOUP
BIG DEAL

“I WAS SUPPOSED TO PROPOSE TONIGHT!”

SENATORIAL PREFERENCES

2025 ELECTIONS

OCTA RESEARCH SURVEY | JANUARY 25-31, 2025

1	TULFO ERWIN	70%
2-3	TULFO BEN	60%
2-4	GO BONG	58%
3-8	SOTTO TITO	52%
4-11	REVILLA BONG	49%
4-11	REVILLAME WILLIE	48%
4-11	LACSON PING	48%
4-11	CAYETANO PIA	46%
5-12	PACQUIAO MANNY	45%
5-13	MARCOS IMEE	44%
5-14	LAPID LITO	43%
9-16	ABALOS BENHUR	39%
9-16	TOLENTINO FRANCIS	38%
9-16	BINAY ABBY	37%
9-16	VILLAR CAMILLE	36%

Politiko.com.ph

POLITIKO

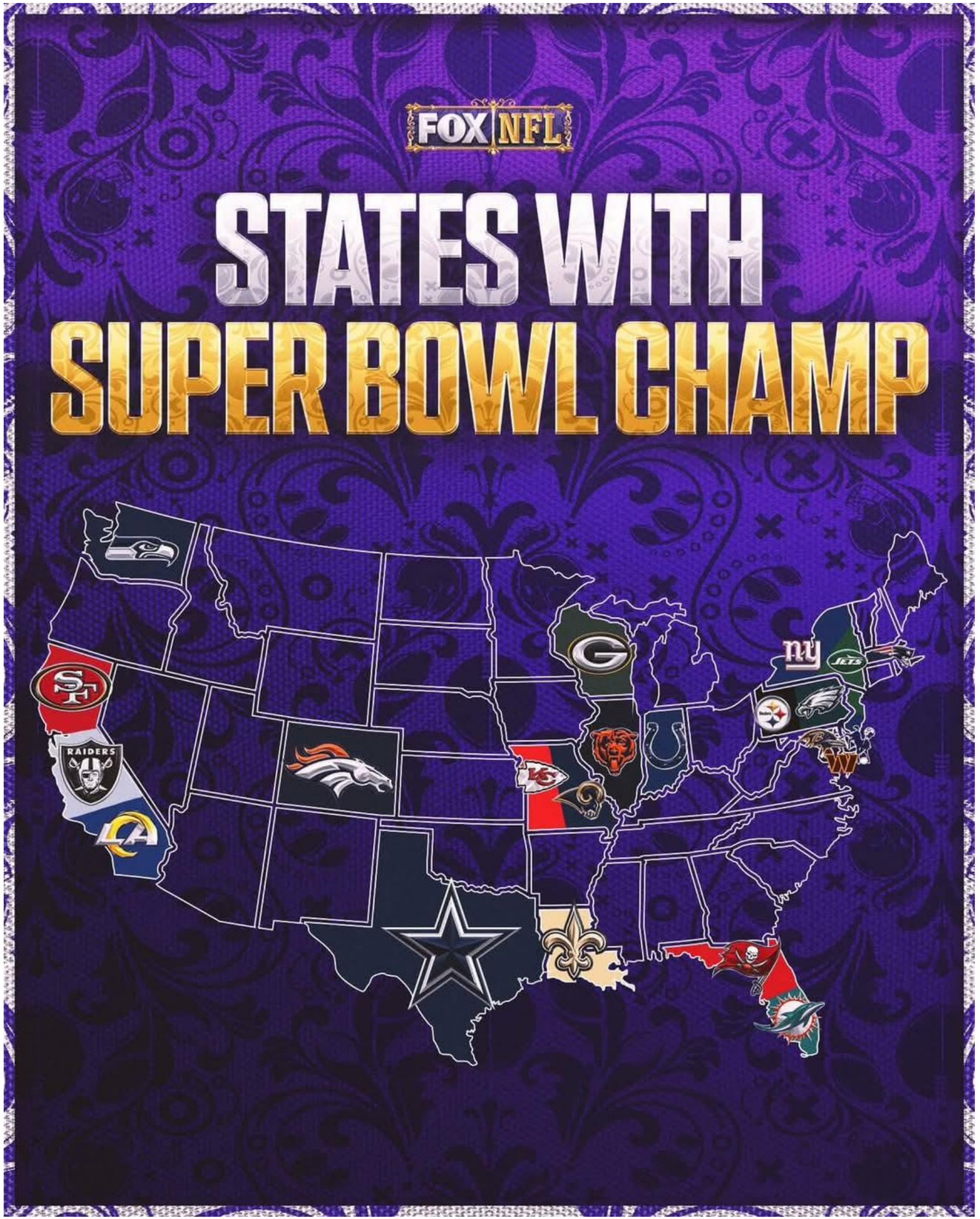
FOX NFL
STATES WITH
SUPER BOWL CHAMP
RAIDERS
LA
ny
JETS

Ingat sa Byahe
SEMANA SANTA 2024
CAMILLE VILLAR
SOLO MELON GREEN TEA
C2
LEMON GREEN TEA
asher ramos
CLASSIC GREEN TEA
Piattos
CHEESE
PEACH
BLACK TEA
SOLO APPLE GREEN TEA

TODOS LOS CAMPEONES DEL

SUPER BOWL

TNT SPORTS

1967	1968	1969	1970	1971	1972	1973
Green Bay Packers	Green Bay Packers	New York Jets	Kansas City Chiefs	Baltimore Colts	Dallas Cowboys	Miami Dolphins

1974	1975	1976	1977	1978	1979	1980
Miami Dolphins	Pittsburgh Steelers	Pittsburgh Steelers	Oakland Raiders	Dallas Cowboys	Pittsburgh Steelers	Pittsburgh Steelers

1981	1982	1983	1984	1985	1986	1987	1988
Oakland Raiders	San Francisco 49ers	Washington Redskins	Los Angeles Raiders	San Francisco 49ers	Chicago Bears	New York Giants	Washington Redskins

1989	1990	1991	1992	1993	1994	1995	1996
San Francisco 49ers	San Francisco 49ers	New York Giants	Washington Redskins	Dallas Cowboys	Dallas Cowboys	San Francisco 49ers	Dallas Cowboys

1997	1998	1999	2000	2001	2002	2003	2004
Green Bay Packers	Denver Broncos	Denver Broncos	St. Louis Rams	Baltimore Ravens	New England Patriots	Tampa Bay Buccaneers	New England Patriots

2005	2006	2007	2008	2009	2010	2011	2012
New England Patriots	Pittsburgh Steelers	Indianapolis Colts	New York Giants	Pittsburgh Steelers	New Orleans Saints	Green Bay Packers	New York Giants

2013	2014	2015	2016	2017	2018	2019	2020
Baltimore Ravens	Seattle Seahawks	New England Patriots	Denver Broncos	New England Patriots	Philadelphia Eagles	New England Patriots	Kansas City Chiefs

2021	2022	2023	2024	2025
Tampa Bay Buccaneers	Los Angeles Rams	Kansas City Chiefs	Kansas City Chiefs	Philadelphia Eagles

zen

PEP.ph

Local News

JAM IGNACIO, KARLA'S EX, ACCUSED OF MAULING FIANCÉE JELLIE AW

PHOTO/S: FACEBOOK

JUST IN

FEBRUARY 12, 2025

IS A SPECIAL WORKING HOLIDAY

NATIONAL EXES DAY

JUST IN

FEBRUARY 12, 2025

IS A SPECIAL WORKING HOLIDAY

NATIONAL EXES DAY

Senator Bam
5 AQUINO
IBALIK!
Libreng Kolehiyo
Siauradong Trabaho
VOTE!
SENADOR
51 KIKO
PANGILINAN
2025
HELLO PAOKAIN SA MABABANG PRESYO
KIKO PANGILINAN
PLM
TAMA NA ANG TRAPO. LUKE FORWARD TAYO!
25 ESPIRITU
SA SENADO!
PRESYO • SWELDO • SERBISYO • TRABAHO
SENADOR LUKE ESPIRITU 25
BAYLON NGAYON
JUST FACTS
#45
HEIDI
MENDOZA

NOON:

THE FIRST SENATORS.

**Of the 24 senators comprising the Senate of 1916,
11 were lawyers, 4 were lawyer-journalists, 4 were lawyer-agriculturists,
3 were businessmen, 1 was an agriculturist, and 1 was a physician.**

NGAYON:

**criminals, plunderers, smugglers, rapist, action star,
athletes, anak ng politiko, secretary ng tatay,
OJT, boksingero, comedian, basketball player,
tv host, house wife and etc.**

My friend showed me how they fixed the water stain on the ceiling in their office.

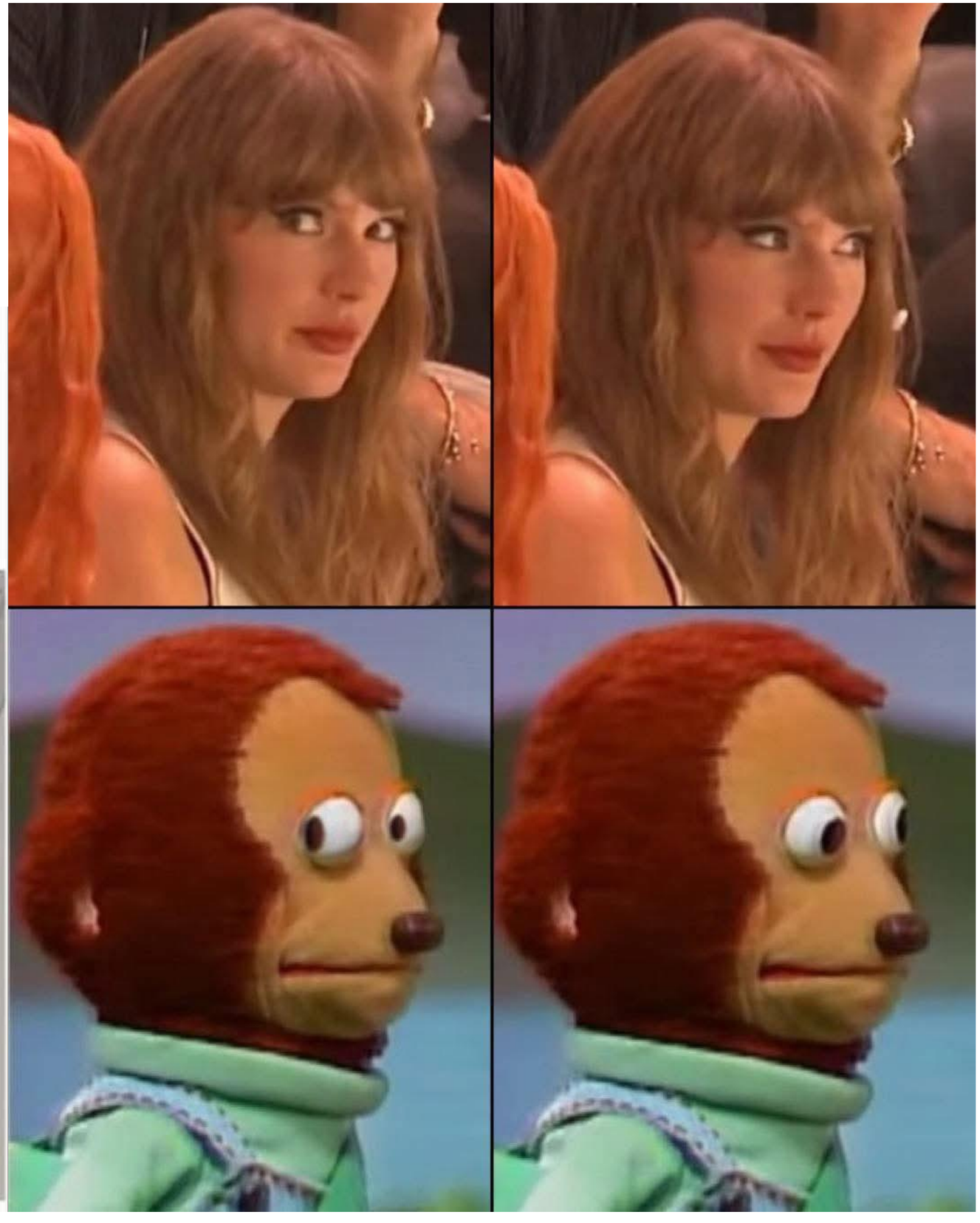

51
KIKO PANGILINAN
AGRICULTURE
5
BAM AQUINO
EDUCATION
45
HEIDI MENDOZA
BAYLON NGAYON
JUST FACTS
AUDITING & ANTI-CORRUPTION CRUSADER
25
LUKE ESPIRITU
LAW & HUMAN RIGHTS

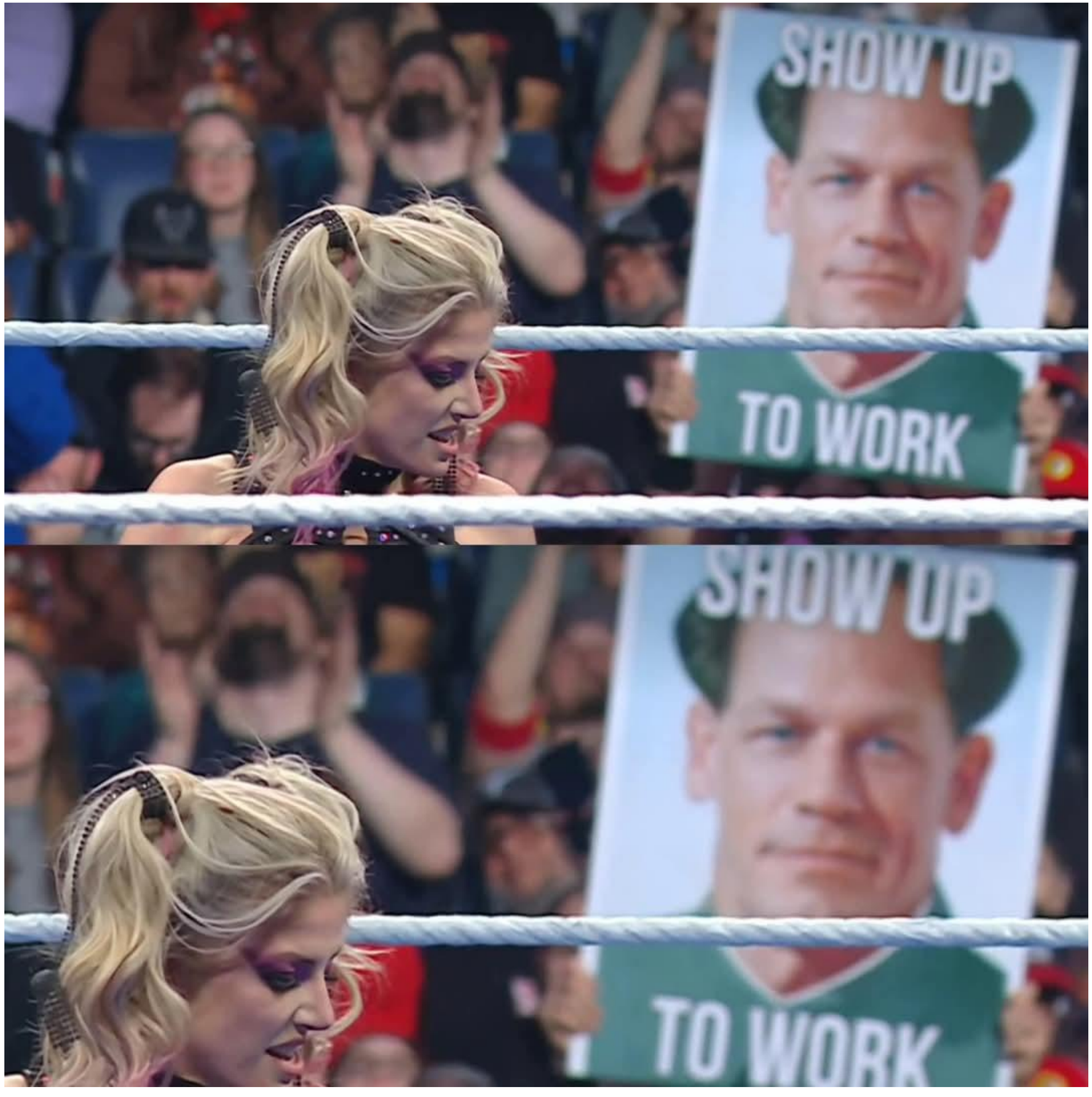
SHOW UP
TO WORK

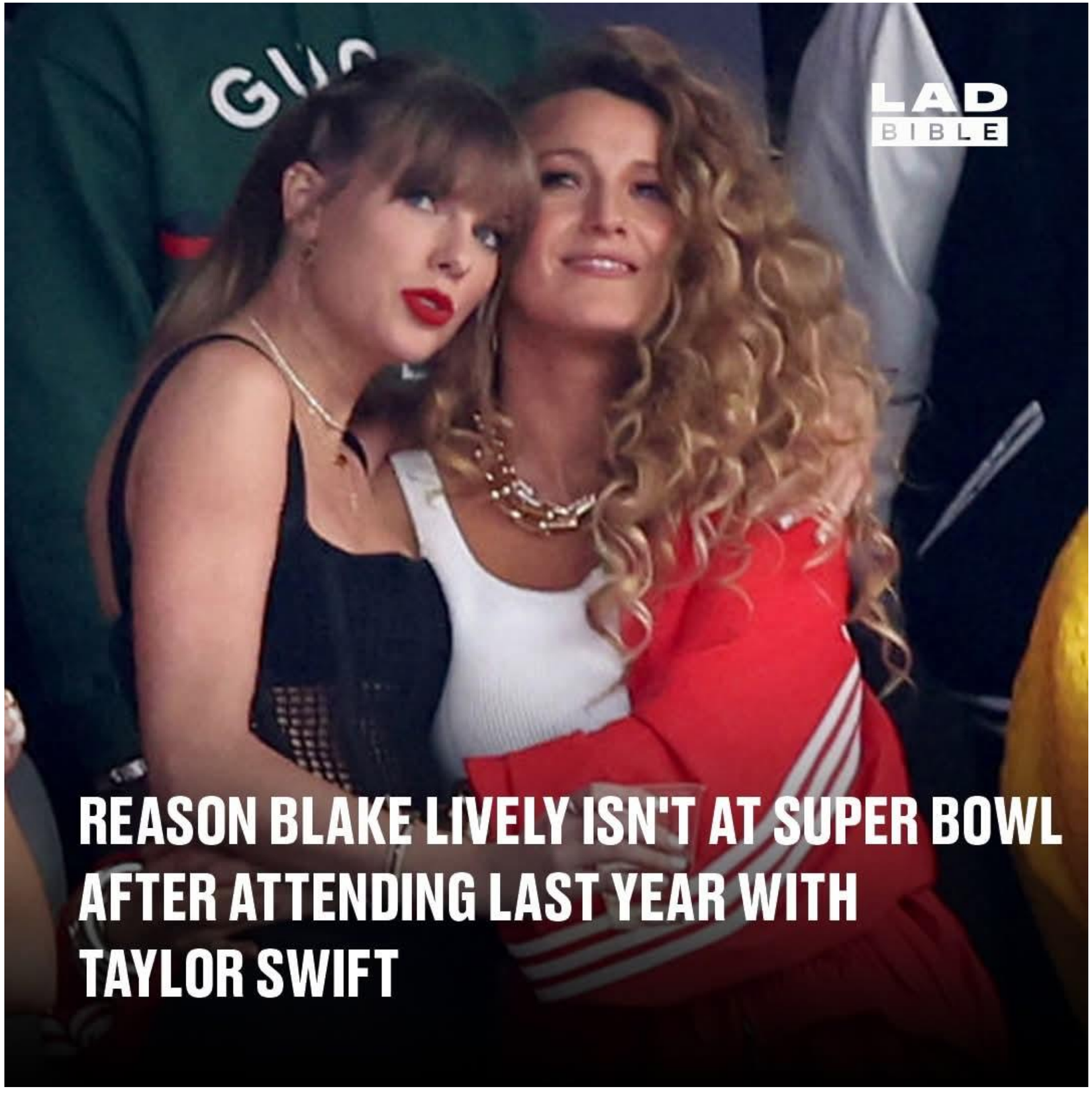

REASON BLAKE LIVELY ISN'T AT SUPER BOWL AFTER ATTENDING LAST YEAR WITH TAYLOR SWIFT

KAKAMPINOY 2025

MAHAL KO ANG PILIPINAS

Regional
Pahadi/
Bollywood
Pollywood
Regional
Bollywood/
Rajasthani
Bollywood/
Bhojiwood
Dholywood
Bollywood
Tollywood
Ollywood
Bollywood/
Marathi Cinema
Tollywood
Konaki
Cinema
Regional
Sandalwood
Jollywood
Mollywood
Kollywood
indian_cartographer
• Original audio indian_ca
Follow

ABS-GMA
Kapuso ng bawat kapamilyang Pilipino

keitharicsm
SENADONG TAPAT, ANGAT LAHAT
PANGILINAN
51 KIKO
AQUINO
5 BAM
MENDOZA
45 HEIDI

ipinagpalit vs ipinalit

Akbayan
PARTYLIST

BETTER DRAFT CLASS?

2011 DRAFT VS. 2009 DRAFT

Kemba Walker | Kyrie Irving | Jimmy Butler | Klay Thompson | Kawhi Leonard

@BrimItUp

Stephen Curry | Jrue Holiday | James Harden | DeMar DeRozan | Blake Griffin

When the movie says “made in China”:

Pû Ting

Yi Long Musk

Dî Nhi Rho

Zhorxe Buś

Wok

Yuan-i Diêph

Yin Di Zhêl

Bhra Dî Pitth

Zhong Xina

2022 ELECTIONS
Season 1
2025 MIDTERM
Season 2
2028 ELEC
LOGO
UNiPINK
GOBYERNONG TAPAT
SAMA-SAMA TAYONG BABANGON MULI
APRIL 14
ASPIRING PRES
APRIL 14
RED PINK NA ROSAS
APRIL 14
asher ramos
VERSION 2
UNiPINK
GOBYERNONG TAPAT
SAMA-SAMA TAYONG BABANGON MULI
FEB 12
PINK HORN
RED CROWN
FEB 12
?
PHASE ONE
APRIL 23
MAY 2
APRIL 14
FEB 12
FEB 12
?
BONGNI ROBCOS
FRAME
COMBINED
711 SPEAKCUP
ICONS
PRES. MARCOS JR.
ASPIRING MAYOR
C2
RASPBERRY
C2 RASPBERRY

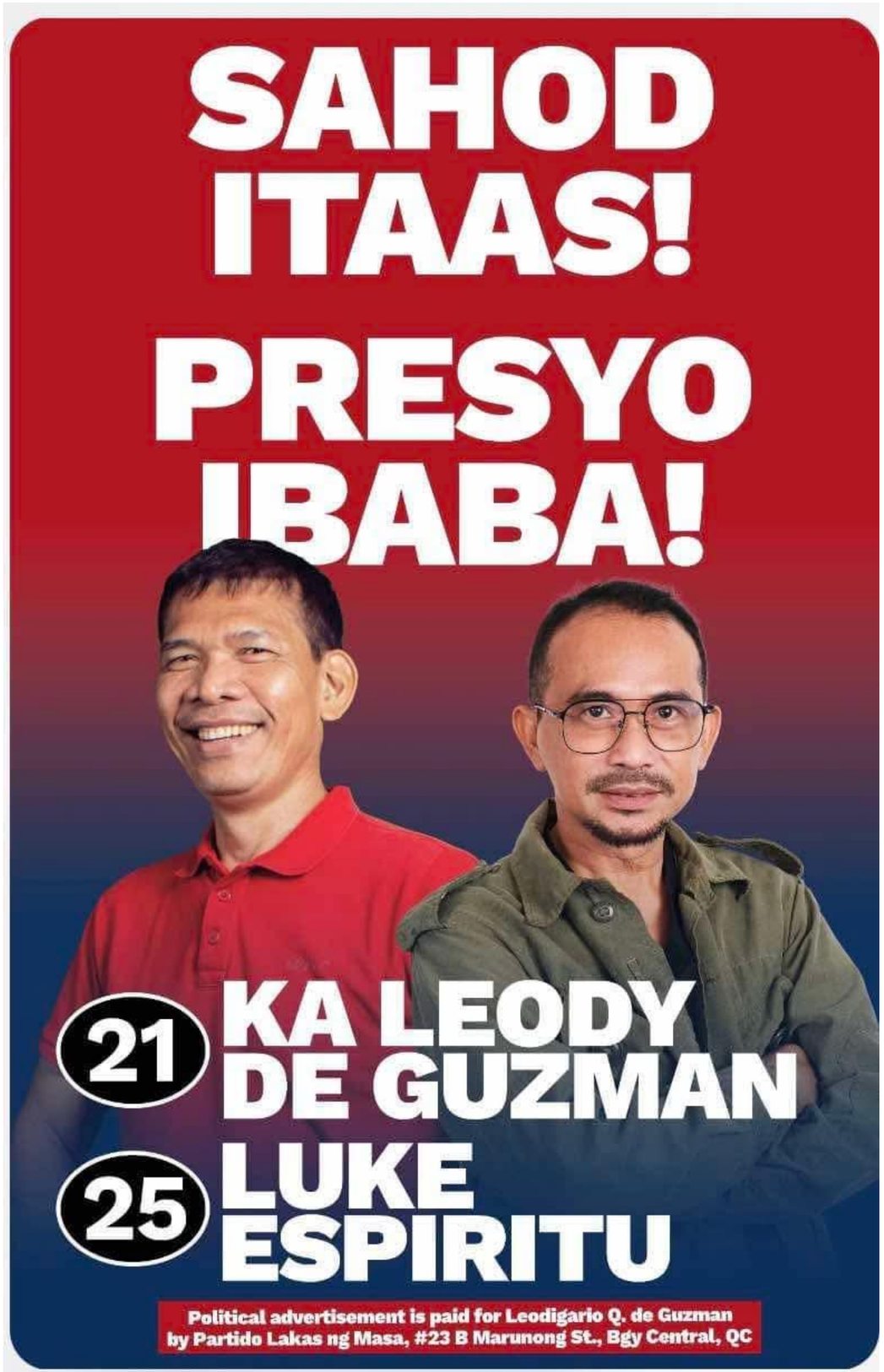
SAHOD ITAAS!
PRESYO IBABA!
21 KA LEODY DE GUZMAN
25 LUKE ESPIRITU
Political advertisement is paid for Leodigario Q. de Guzman
by Partido Lakas ng Masa, #23 B Marunong St., Bgy Central, QC

2025 NLE
2025
SENATOR

FAVORITE INTERNATIONAL PLAYER?

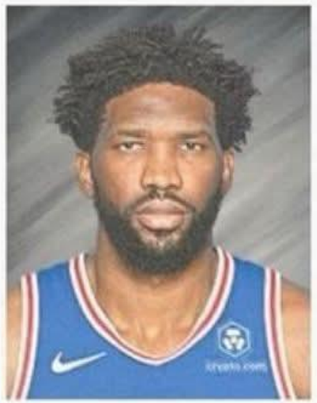

Joel Embiid

Yao Ming

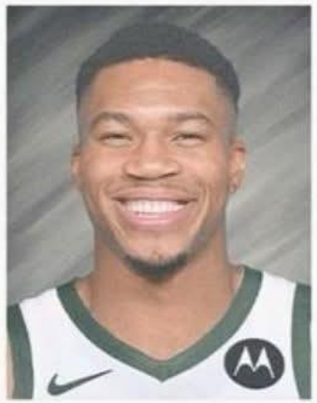

Giannis Antetokounmpo

Nikola Jokić

Tim Duncan

Luka Dončić

Dirk Nowitzki

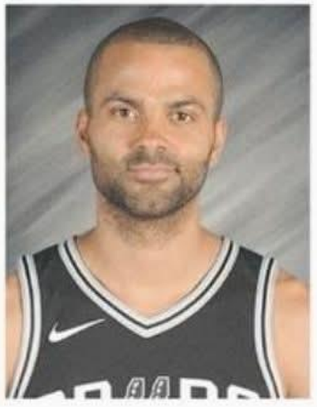

Tony Parker

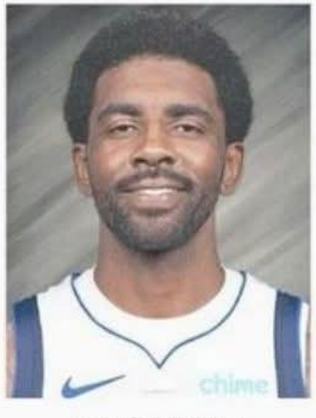

Kyrie Irving

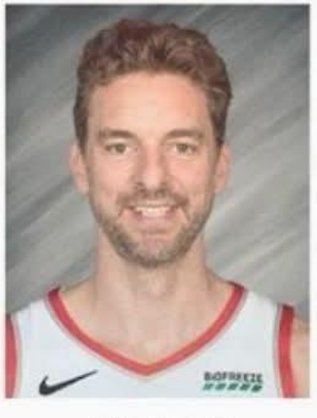

Pau Gasol

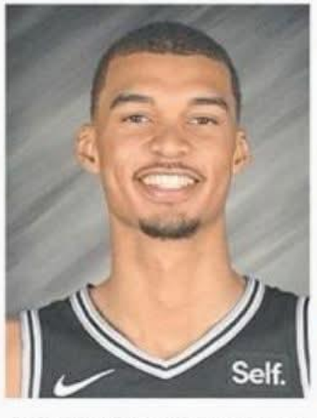

Victor Wembanyama

Manu Ginóbili

POLICE REPORT
LALAKI, DAKOP SA DRUG BUYBUST OPERATION SANG PDEU SA BANWA SANG SAN ENRIQUE
Isa na naman ka lalaki ang dakop sa drug buybust operation nga ginpatigayon sang Provincial Drug Enforcement Unit (PDEU) sang Iloilo Police Provincial Office (IPPO) sa Barangay Abaca, San Enrique, Iloilo subong nga hapon.
RMNIloilo774
DYRI RMN Iloilo
RMN Iloilo Official

BOBO
23
QAT 32 29 PHI 2ND 4:42 17

AGLES

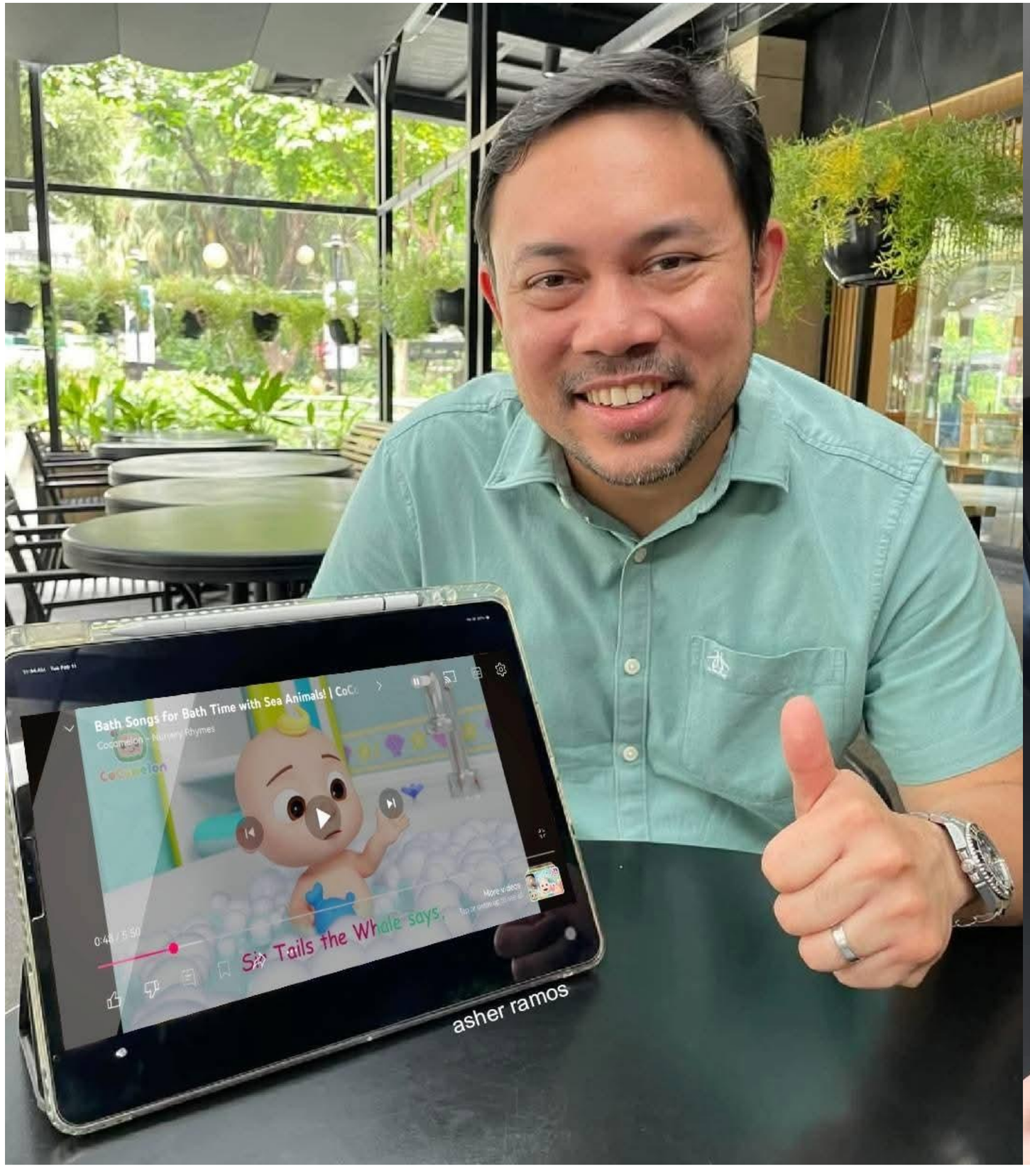
Bath Songs for Bath Time with Sea Animals! | CoC
Cocomelon - Nursery Rhymes
CoComelon
Tails the Whale says,
0:48 / 5:50
asher ramos

Ang galing muh cguro sa puzzles,kc umaga pa lang nabuo mo na araw ko
From: ATE SARAH
TEAM
KAYA THIS!
2 ATE SARAH DISCAYA
02 ATE SARAH DISCAYA

Forest cover

Philippines

Kahit mga taga-Mindanao sinusuka na mga Duterte 😂

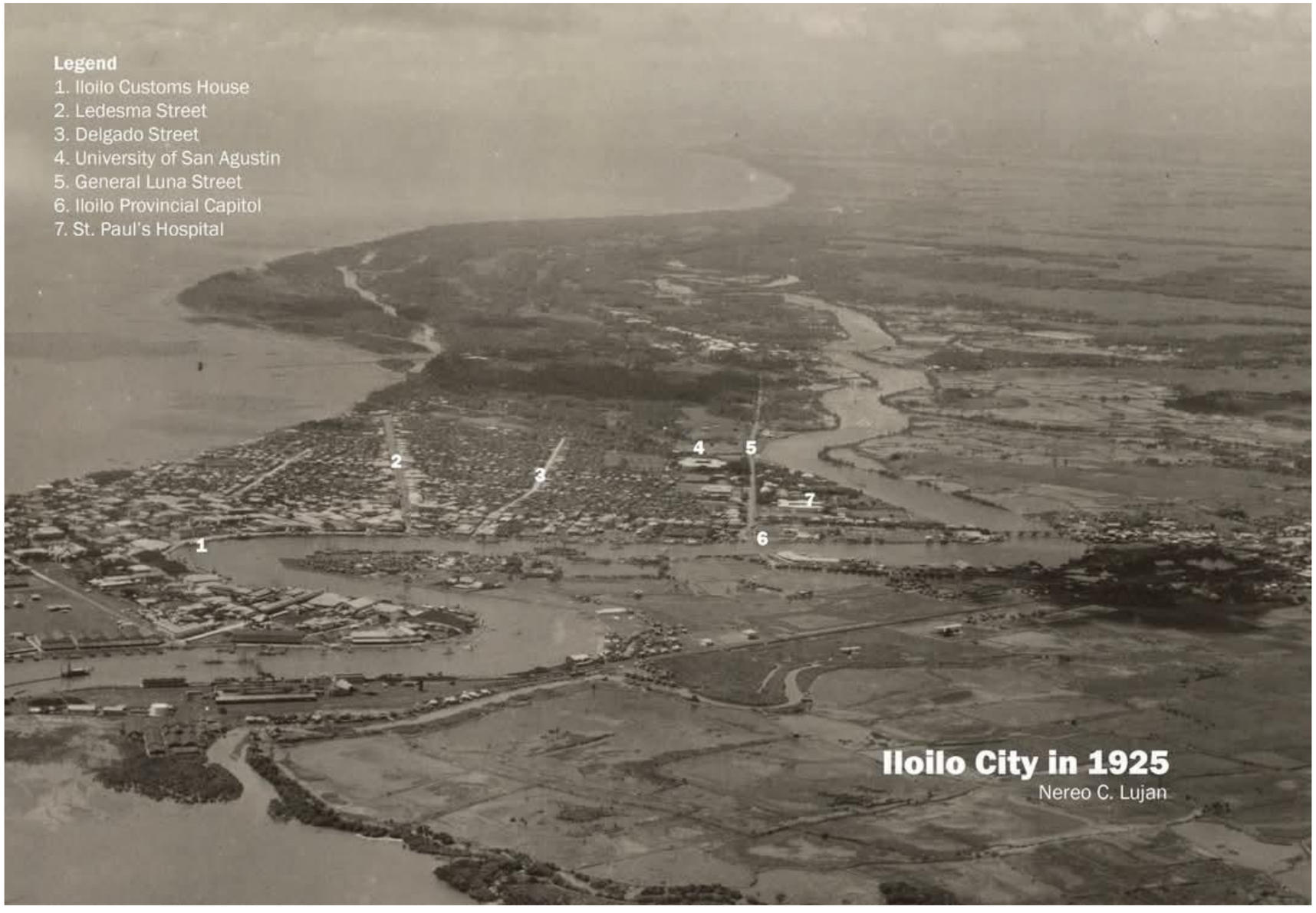

Iloilo City in 1925
Nereo C. Lujan

Probinsyanong layaw vlog · Follow
Hah??
146
AKBAYAN
Probinsyanong layaw vlog

ABS-CBN
HALALAN 2025
86 ARAW bago ang HALALAN 2025
BROADCAST ADVERTISING LIMITS
National candidates
TV 120 minutes per station
RADIO 180 minutes per station
Source: Comelec Resolution 11086 (December 9, 2024)
ABS-CBN NEWS

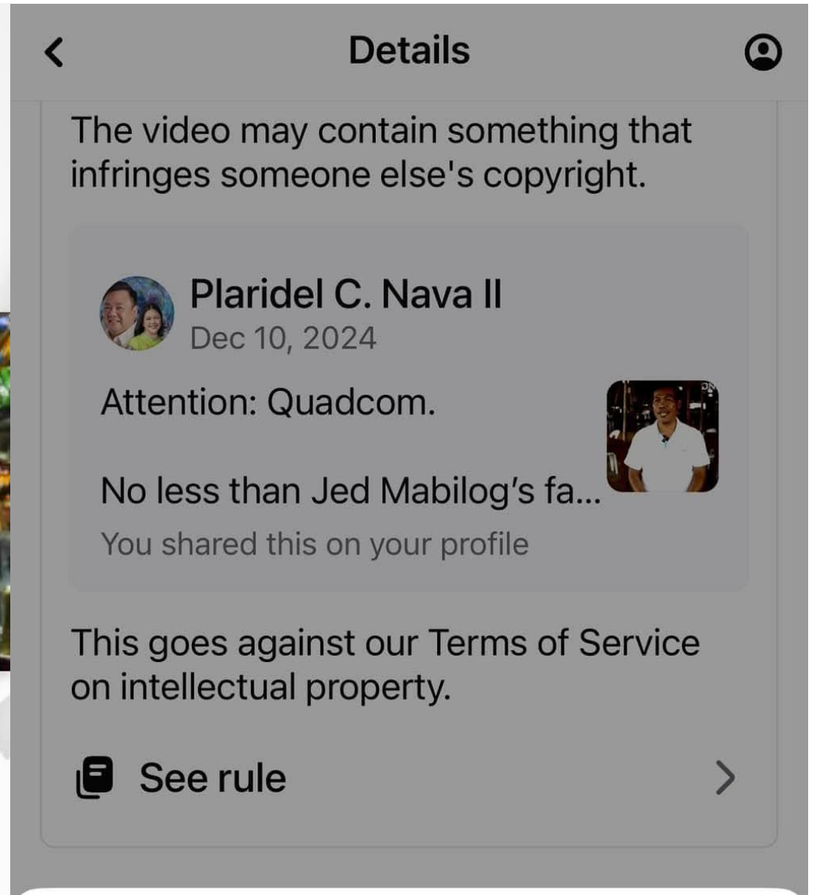
Details
The video may contain something that infringes someone else's copyright.
Plaridel C. Nava II
Dec 10, 2024
Attention: Quadcom.
No less than Jed Mabilog's fa...
You shared this on your profile
This goes against our Terms of Service on intellectual property.
See rule

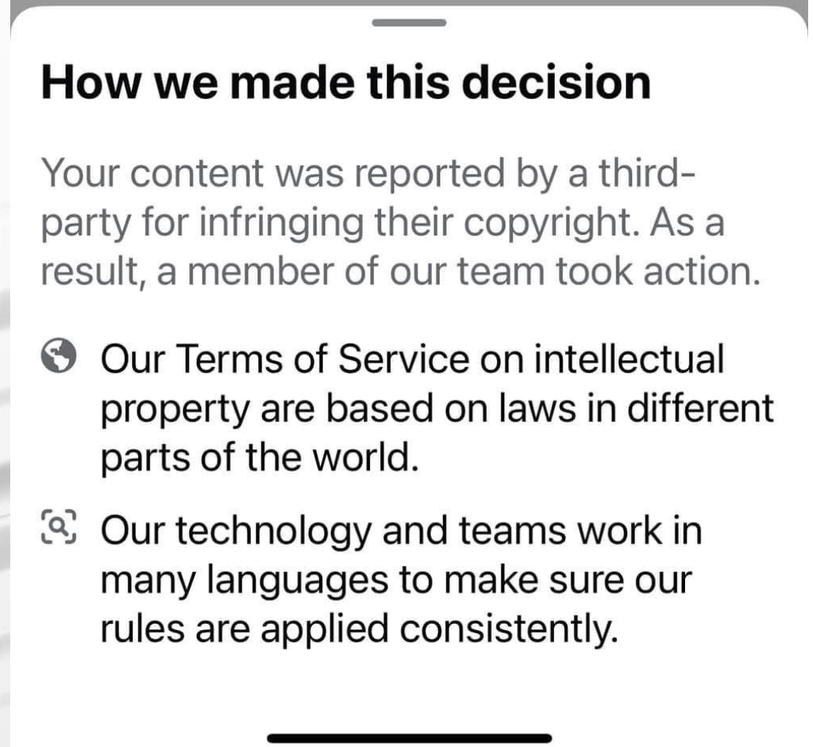
How we made this decision
Your content was reported by a third-party for infringing their copyright. As a result, a member of our team took action.
Our Terms of Service on intellectual property are based on laws in different parts of the world.
Our technology and teams work in many languages to make sure our rules are applied consistently.

This is what your colour of tongue signifies

Iloilo City in 1930

Nereo C. Lujan

SARABIA
MALAYAN
RCBC
JM BASA
OTANI BAZAR
S. VILLANUEVA
1925
Regent

Doctor Of Heart 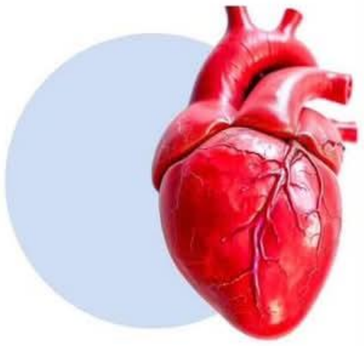 **CARDIOLOGIST**	**Doctor Of Eyes** 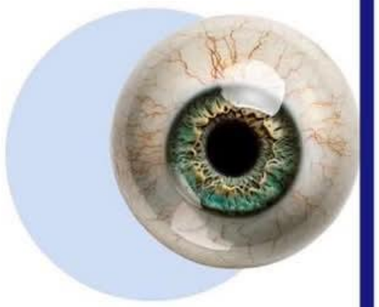 **OPTHALMOLOGIST**	**Doctor Of Kidney** **NEPHROLOGIST**
Doctor Of Child **PEDIATRICIANS**	**Doctor Of Bone** **ORTHOPEDIC**	**Doctor Of Teeth** **DENTIST**
Doctor Of Cancer **ONCOLOGISTS**	**Doctor Of Women** **GYNECOLOGISTS**	**Doctor Of Mind** **PSYCHIATRIST**

Present day Bolivia
Initial Bolivia boundaries
Ceded to Brazil, 1867
Ceded to Chile, 1904
Ceded to Brazil, 1903
Ceded to Paraguay, 1938
Ceded to Argentina, 1893
BRAZIL
PERU
BOLIVIA
BRAZIL
La Paz
CHILE
CHACO
PARAGUAY
SOUTH PACIFIC OCEAN
ARGENTINA

MA NG MUNDO NG
PO IKO
Rest in Peace
REYMUND T. TINAZA
ABANTE RADYO ANCHOR - POLITIKO REPORTER
AUGUST 25,1982 - FEBRUARY 16, 2025
POLITIKO

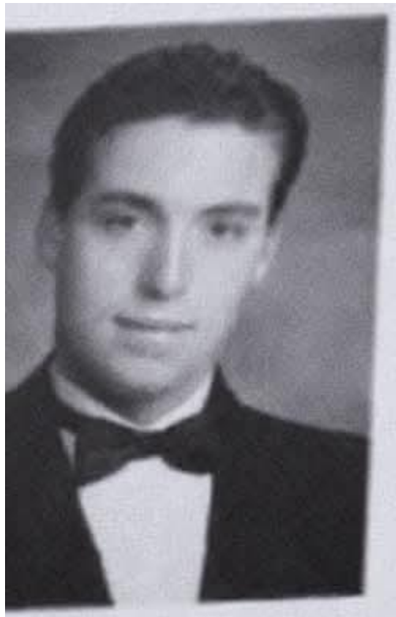

ul Lovesco

impression you did
your dad again

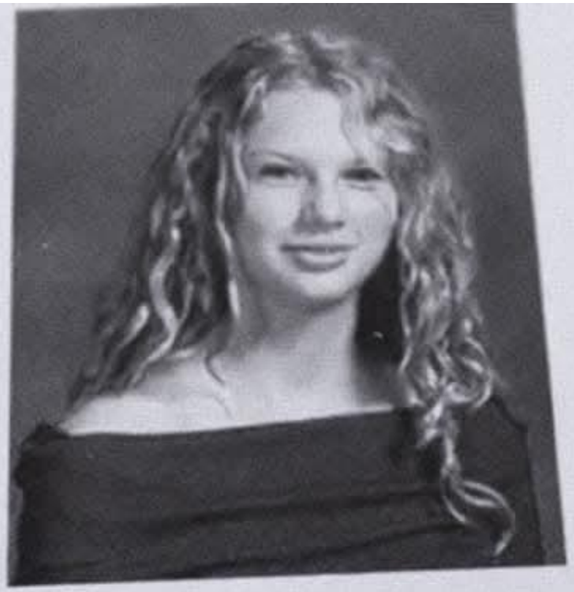

Taylor Swift

You knew what you wanted

Caroline

I'm hearing v
a madr

Mitchell

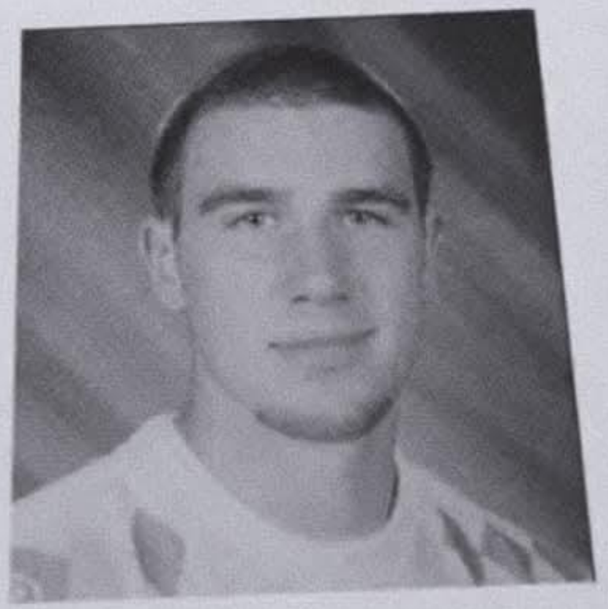

Travis Kelce

And boy, you got her

Francesc

I'm sinking,

ANIPLEX
Solo Leveling Information
OFFICIAL SENATORIAL CANDIDATES
OF PDP-LABAN
GO
QUIBOLOY
DELA ROSA
BREAKING NEWS
NEW S RANK CORRUPT
POLITICIANS ANNOUNCED!
※これはCMです。

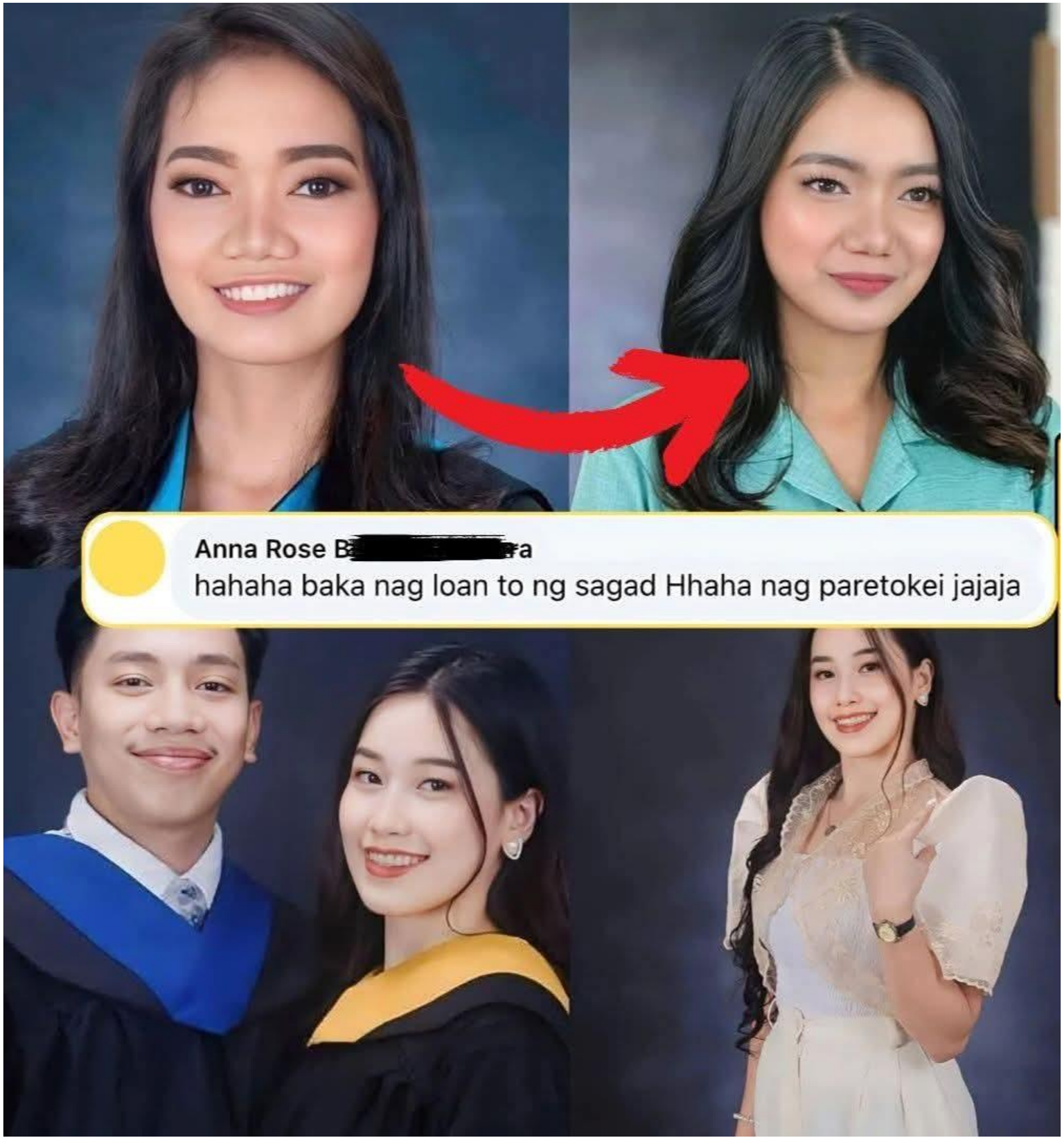
Anna Rose B[redacted]a
hahaha baka nag loan to ng sagad Hhaha nag paretokei jajaja

BLACK
DICK
STARTING LINEUPS
Castrol
RISING STARS
0
G
ANTHONY
BLACK
1
G
GRADEY
DICK
11
F
JAIME
JAQUEZ JR.
10
F
ZACCHARIE
RISACHER
20
C
ALEX
SARR
5
G
STEPHON
CASTLE
0
G
JAYLEN
WELLS
3
G
KEYONTE
GEORGE
4
F
DALTON
KNECHT
14
C
ZACH
EDEY

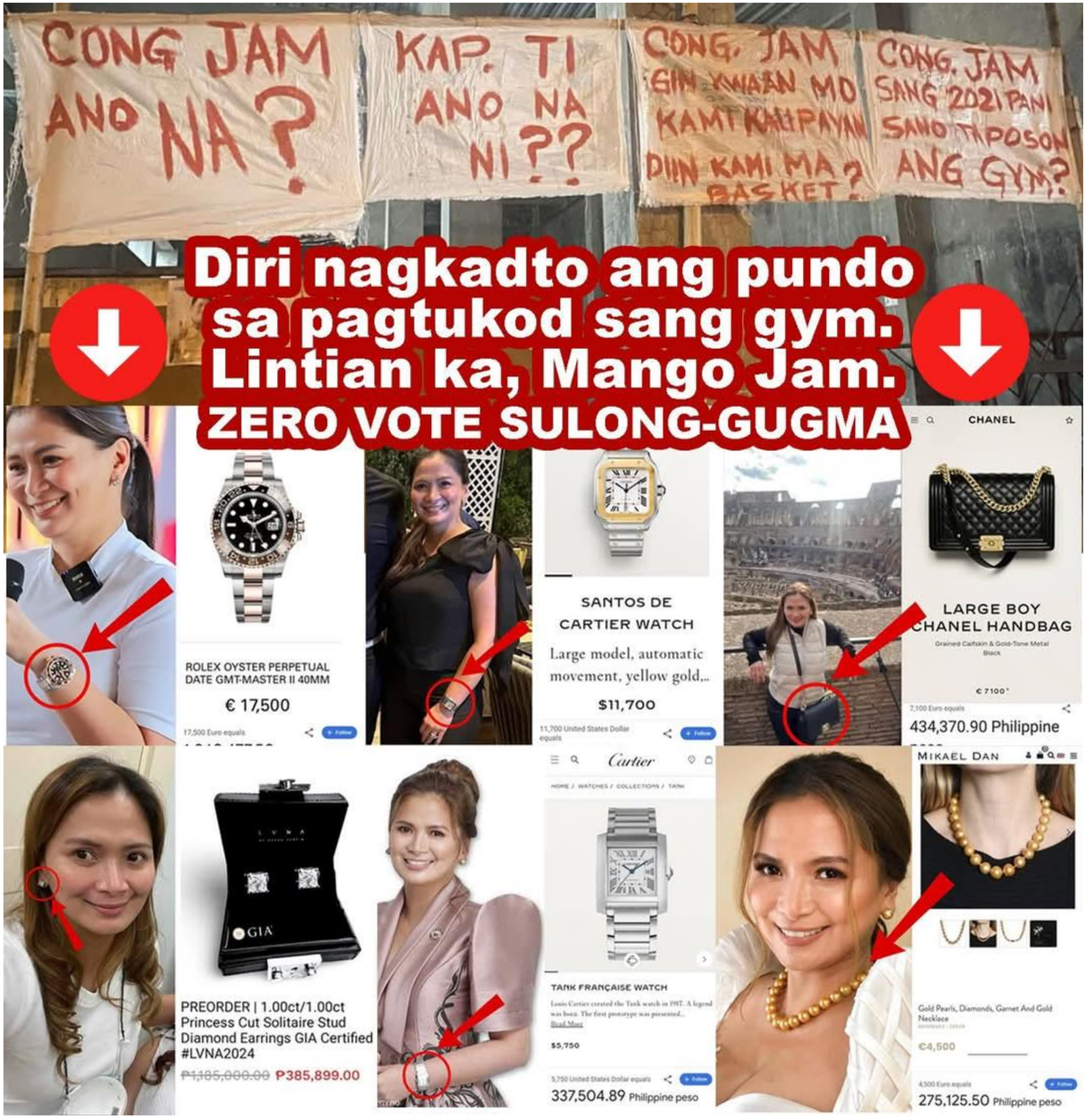
CONG JAM ANO NA?
KAP. TI ANO NA NI??
CONG. JAM GIN KWAAN MO KAMI KALIPAYAN DIIN KAMI MA? BASKET?
CONG. JAM SANG 2021 PANI SANO TAPOSON ANG GYM?
Diri nagkadto ang pundo sa pagtukod sang gym. Lintian ka, Mango Jam.
ZERO VOTE SULONG-GUGMA
CHANEL
ROLEX OYSTER PERPETUAL DATE GMT-MASTER II 40MM
€ 17,500
17,500 Euro equals
SANTOS DE CARTIER WATCH
Large model, automatic movement, yellow gold,..
$11,700
11,700 United States Dollar equals
LARGE BOY CHANEL HANDBAG
Grained Calfskin & Gold-Tone Metal
Black
€ 7100 *
7,100 Euro equals
434,370.90 Philippine
PREORDER | 1.00ct/1.00ct Princess Cut Solitaire Stud Diamond Earrings GIA Certified #LVNA2024
₱1,185,000.00 ₱385,899.00
Cartier
HOME / WATCHES / COLLECTIONS / TANK
TANK FRANÇAISE WATCH
Louis Cartier created the Tank watch in 1917. A legend was born. The first prototype was presented...
Read More
$5,750
5,750 United States Dollar equals
337,504.89 Philippine peso
MIKAEL DAN
Gold Pearls, Diamonds, Garnet And Gold Necklace
€4,500
4,500 Euro equals
275,125.50 Philippine peso

JONAH
HILL

REBEL
WILSON

ETHAN
SUPLEE

3 STEPS
TO SCULPT

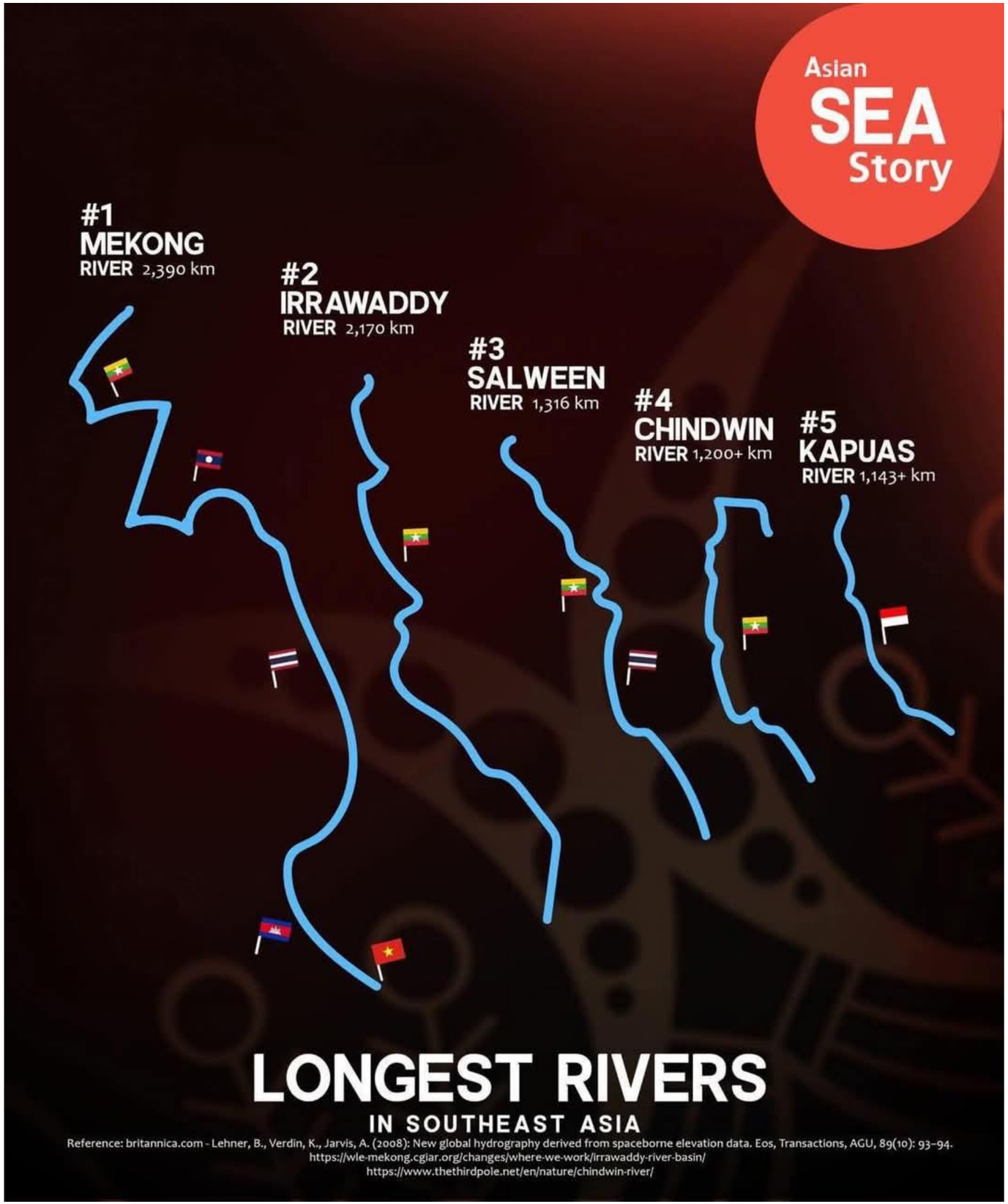
Asian
SEA
Story
#1
MEKONG
RIVER 2,390 km
#2
IRRAWADDY
RIVER 2,170 km
#3
SALWEEN
RIVER 1,316 km
#4
CHINDWIN
RIVER 1,200+ km
#5
KAPUAS
RIVER 1,143+ km
LONGEST RIVERS
IN SOUTHEAST ASIA
Reference: britannica.com - Lehner, B., Verdin, K., Jarvis, A. (2008): New global hydrography derived from spaceborne elevation data. Eos, Transactions, AGU, 89(10): 93–94.
https://wle-mekong.cgiar.org/changes/where-we-work/irrawaddy-river-basin/
https://www.thethirdpole.net/en/nature/chindwin-river/

VOTE!
53
PASTOR APOLLO C.
QUIBOLOY
FOR SENATOR
COMMUTER
DELUXE

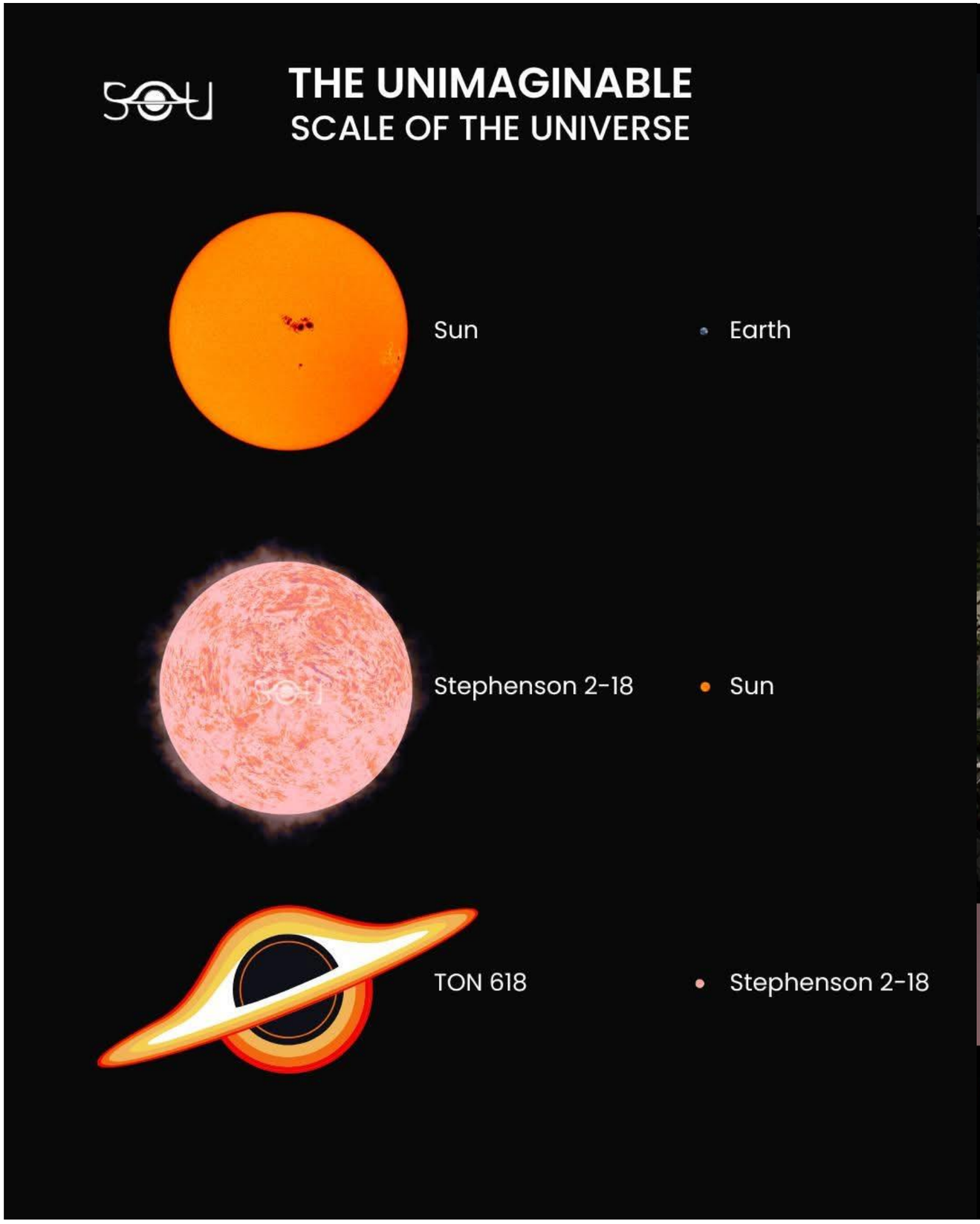
THE UNIMAGINABLE
SCALE OF THE UNIVERSE
Sun
Earth
Stephenson 2-18
Sun
TON 618
Stephenson 2-18

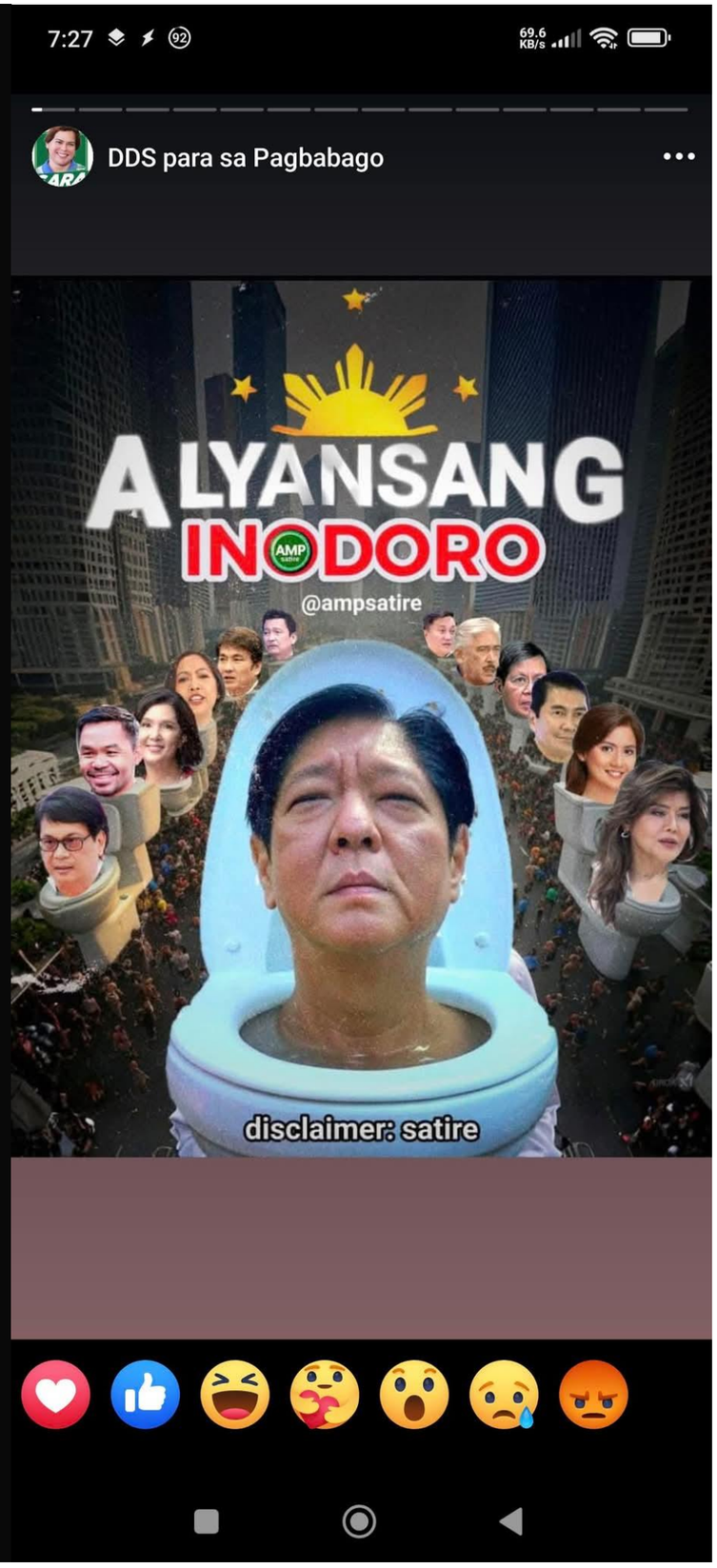
7:27
69.6 KB/s
DDS para sa Pagbabago
ALYANSANG
INODORO
@ampsatire
disclaimer: satire

ARAW NG
AURORA

VIRGIN ABALOS

DILG Secretary
2 years lang

Bangag 2.0

"Kalaban ng kriminal"

Aspiring Senator

*La Salle
*Ateneo

Diko alam basta nalang nagpa picture si alice guo

Annoying lang

Becomes mayor

CHAD MAR ROXAS

DILG Secretary
Almost 3 years

Laughing stock
dilawan

Boy palengke

Becomes Senator

*Ateneo
*Wharton

May sh*b* dun may s*a*u dito
Alam ko yan eh

Annoying but Funny

Almost win
President
Vice president

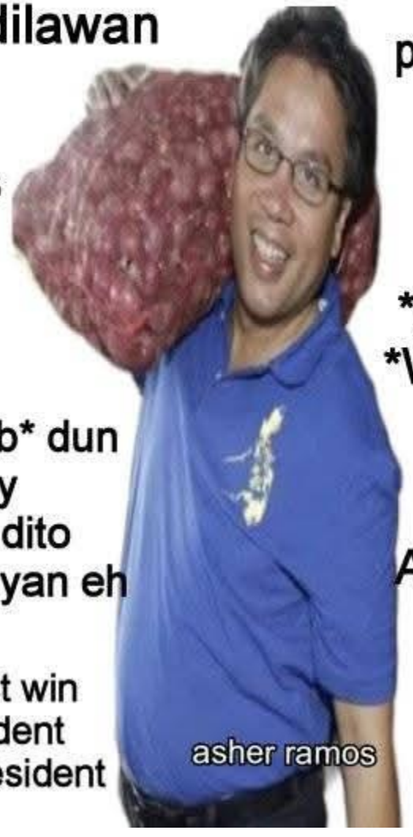

SOUND CONTROL @07SKETCHES

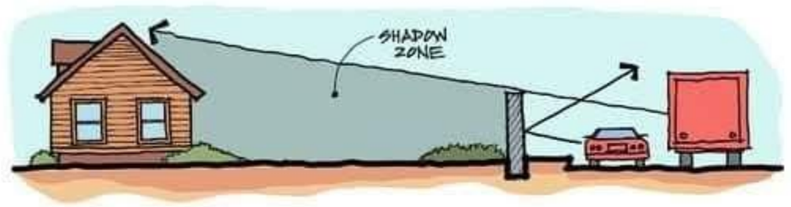

MAXIMIZE THE DIFFRACTION ANGLE

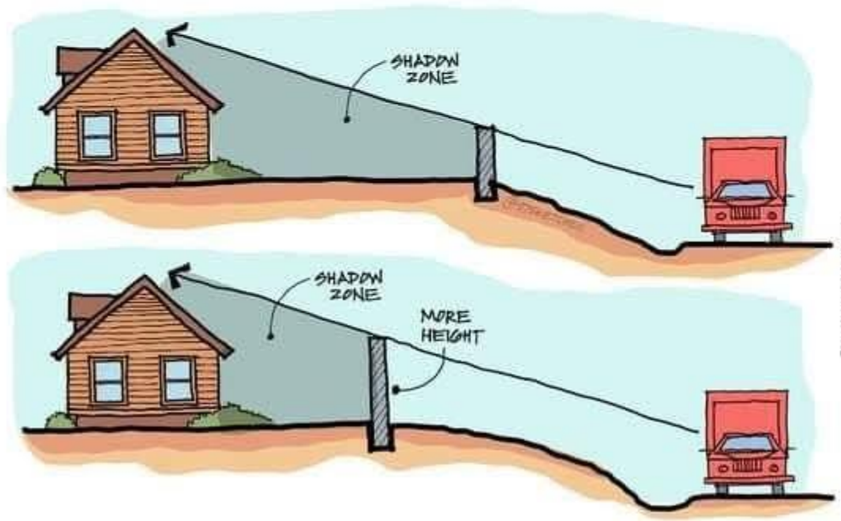

LINE OF SIGHT BETWEEN SOURCE & RECEIVER IS INTERRUPTED

duterte time

“journalists deserved to die!”

BBC
https://www.bbc.com

Philippines' Duterte condemned for saying journalists deserved to die

Jun 1, 2016 — Philippine President-elect Rodrigo Duterte has been condemned by media groups for saying some of the many journalists killed in the country had deserved to die.

International Federation of Journalists - IFJ
https://www.ifj.org

Alert: Filipino journalist who investigated Duterte drug war killed - IFJ

Dec 10, 2021 — Prior to Malabanan's killing, the NUJP reported that 21 journalists have been murdered since Duterte assumed power in 2016. For further ...

marcos time

“protect the journalists!”

GMA Network
https://www.gmanetwork.com

PTFoMS welcomes zero killings of Filipino journos in 2024

19 hours ago — In its report, the CPJ said at least 124 journalists and media workers were killed in 2024, with Israel responsible for nearly 70 percent of ...

Philstar.com
https://www.philstar.com

Marcos vows to double efforts to protect journalists

Sep 22, 2024 — Marcos said journalists have the duty to protect the sanctity of facts even as he urged media workers not to waver in the face of challenges. “ ...

AGAW-PANSIN SA TIMESQUARE, NY

Campaign Billboard ni Senatorial Aspirant [Pastor Apollo C. Quiboloy] makikita sa Timessquare, NY, USA

See translation

Like Comment Send Share

8.8K

Anna Kendrick	vs	Brittany Snow
39 Years	Age	38 Years
Bill Hader (Dated)	Relationship	Tyler Stanaland (m. 2020; div. 2023)
No Children	Children	No Children
Actress	Profession	Actress
Portland, Maine, United States	Birthplace	Tampa, Florida, United States
$22 Million (Approx)	Net Worth	$9 Million (Approx)

sklu
SOLID KAPUSO LATEST UPDATES
sklu sklu sklu sklu sklu sklu sklu sklu sklu sklu
THEA ASTLEY IS PART OF WATERBOMB 2025 MUSIC FESTIVAL IN MANILA
SolidKapusoLU

The Blackman Family: Jeraldine announces separation from Josh, says they remain as friends
February 21, 2025
GMA INTEGRATED NEWS
COURTESY: THE BLACKMAN FAMILY/FACEBOOK

Jellie Aw to pursue assault complaint against Jam Ignacio: 'Wala na pong kasal na magaganap'

ARCHLIGHT'S

SENATORIAL PREFERENCE

SURVEY (6TH RUN)

**Poll conducted from February 12 to February 14, 2025 with 66 senatorial candidates to choose from. Archlight, with it's 2 Million Followers, generated more than 261,574 votes from accumulated survey forms and recorded 3.8 Million in total engagements.

NOTE: THIS IS NOT AN OFFICIAL POLL, BUT RATHER A REFLECTION OF THE SENATORIAL PREFERENCES OF ARCHLIGHT FOLLOWERS.

They changed the name and logos!
Aunt Jemima
Pearl Milling Company
Original
LAND O LAKES
BUTTER
Farmer-Owned
SINCE 1921
HALF STICKS
Uncle Ben's
Ben's Original
BOIL IN BAG
Why did they change the name!
ALABAMA
GEORGIA
TEXAS
LOUISIANA
FLORIDA
USA
GULF OF MEXICO
TROPIC OF CANCER
LA HABANA (HAVANNA)
CUBA
Tampico
MEXICO
Mérida
Cancún
CIUDAD DE MEXICO (MEXICO CITY)
CARIBBEAN SEA
UNITED STATES
LOUISIANA
MISSISSIPPI
ALABAMA
TEXAS
Deepwater Horizon oil rig
FLORIDA
Gulf of America
Straits of Florida
CUBA

SHOT SCIENCE BASKETBALL

PEOPLE SHOULD BE EQUAL
SO SHOULD JOKES
DEATH THREAT
JOKE AGAINST DUTERTE
ARRESTED
59 YR OLD ARRESTED
FOR BOMB JOKE
ARRESTED
UNLI RAPE JOKES
AND DEATH THREATS
EXEMPTED

NEVER AGAIN to the DUTERTEs !

Kapag hindi na-impeach si Sara Duterte, at napatalsik si BBM sa tulong ng China ay asahan nang magiging ganito ang komposisyon ng administrasyon ni Sara Duterte!

1.) Acquitted si Quiboloy;
2.) Spokesperson na ulit si Harry Roque;
3.) Political adviser naman si Sal Panelo
4.) May Part 2 na ang war on drugs;
5.) Cabinet secretaries naman sina Mocha, Maharlika at Sasot;
6.) Senate President si Robin Padilla;
7.) House Speaker si Baste Duterte;
8.) The amazing return of POGO; at
9.) Dream comes true, probinsya na tayo ng China!

10. Magsasanib Duterte Drug Mafia at china drug triad syndicate at mag papasok uli sila bulto-bultong sabu sa Mindanao at pamumunuan uli ni Digong at Polong pagpapakalat drga sa ating bansa

I bought these 6 months ago and my neighbor still thinks it is a dog shitting all over his porch and driveway

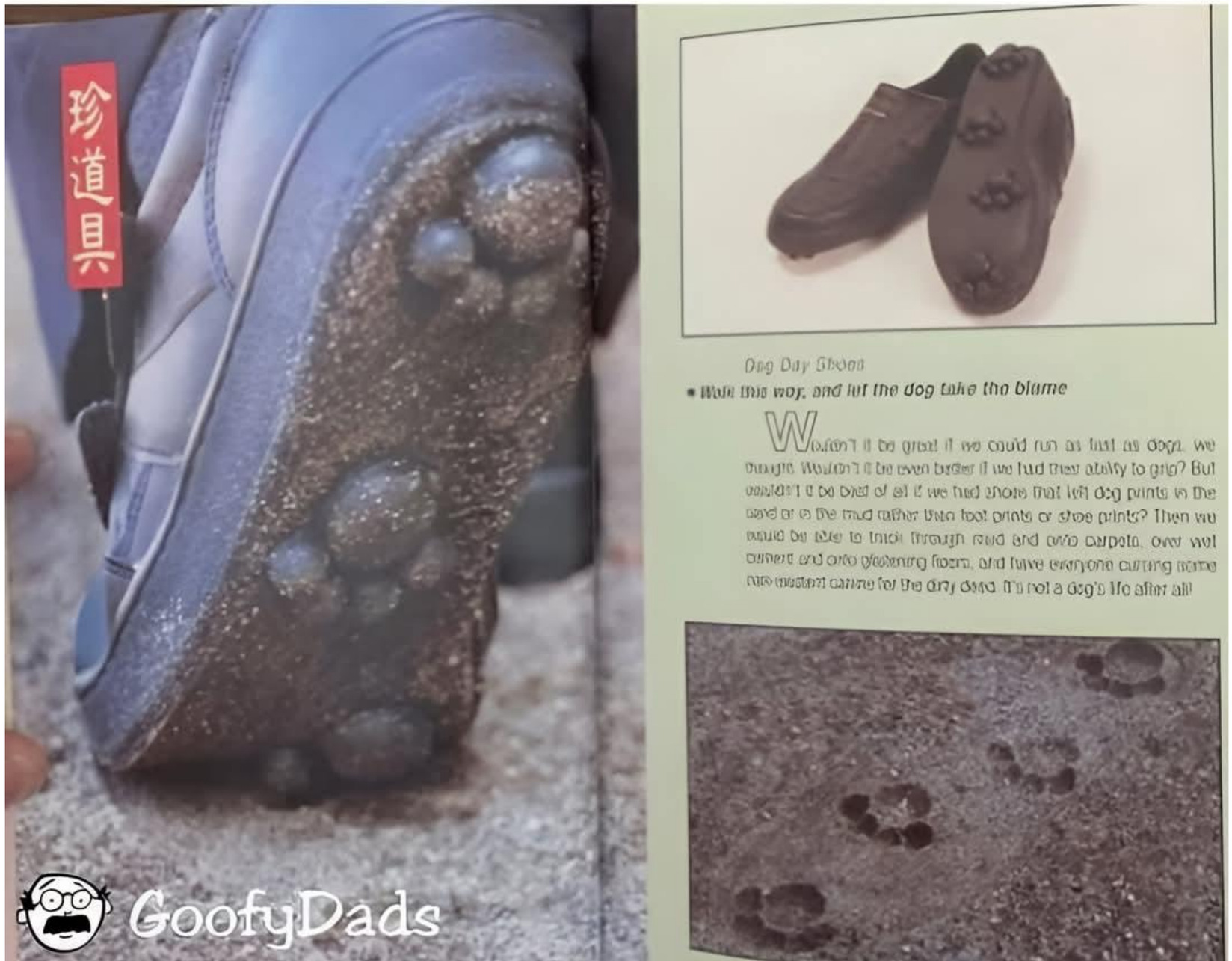

U-KWON
HYOLYN
ROBREDO
FOR PRESIDENT

Curry Muse
DALLAS

DALLAS

OKLAHOMA

FRANCE

ORLANDO

BOSTON

PORTLAND

SACRAMENTO

CLEVELAND

HOUSTON

BOSTON

DALLAS

MEMPHIS

DENVER

3-0
0-3
VS WARRIORS
VS LAKERS
LAKERS
23
GOLDEN
30
STATE

LeBron "King" James

Career points: 41,707
Career assists: 11,455
Career rebounds: 11,571
Career steals: 2,320
Career blocks: 1,138

Bongbong "BBM" Marcos

Career points: 0
Career assists: 0
Career rebounds: 0
Career steals: 10 billion php
Career blocks: 0

Paraguay
Argentina
Brazil
TRI JUNCTION OF 3 COUNTRIES
Brazil
Argentina
Paraguay

“My duty is to put Christ in politics.

Politics without Christ is the greatest scourge of our nation.”

Cardinal Jaime Sin

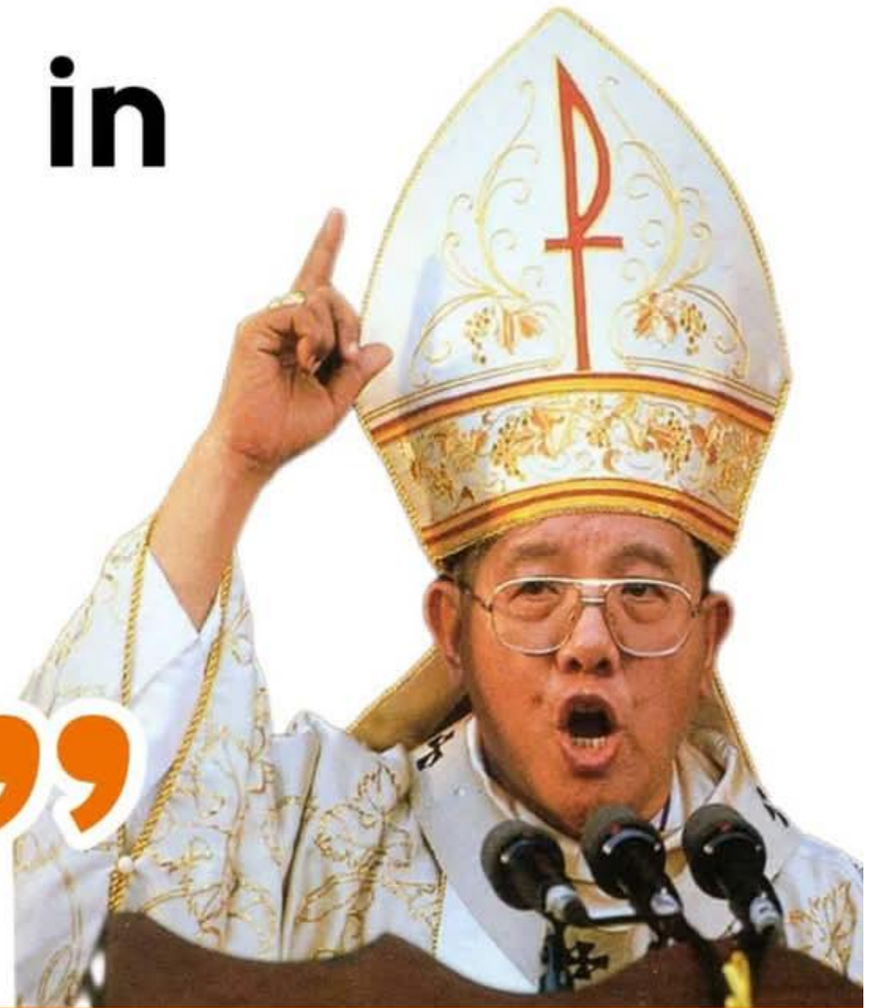

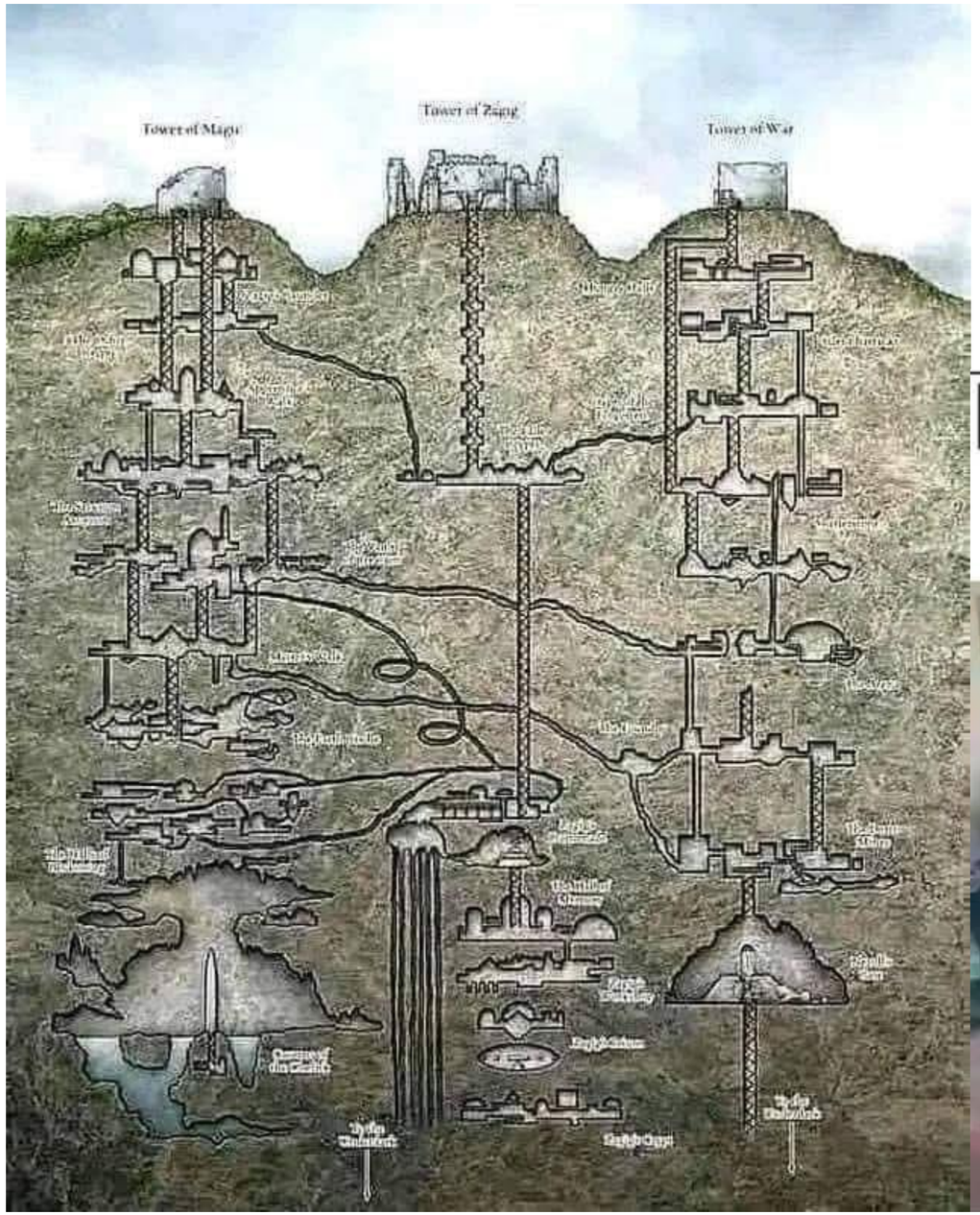
Tower of Magic
Tower of Zagig
Tower of War

Nowadays :
Girls VS Boys

A FRIENDLY REMINDER:

A TRUE CHRISTIAN DOESN'T CELEBRATE EDSA PEOPLE POWER REVOLUTION BECAUSE IT'S A DILAWAN TRADITION.

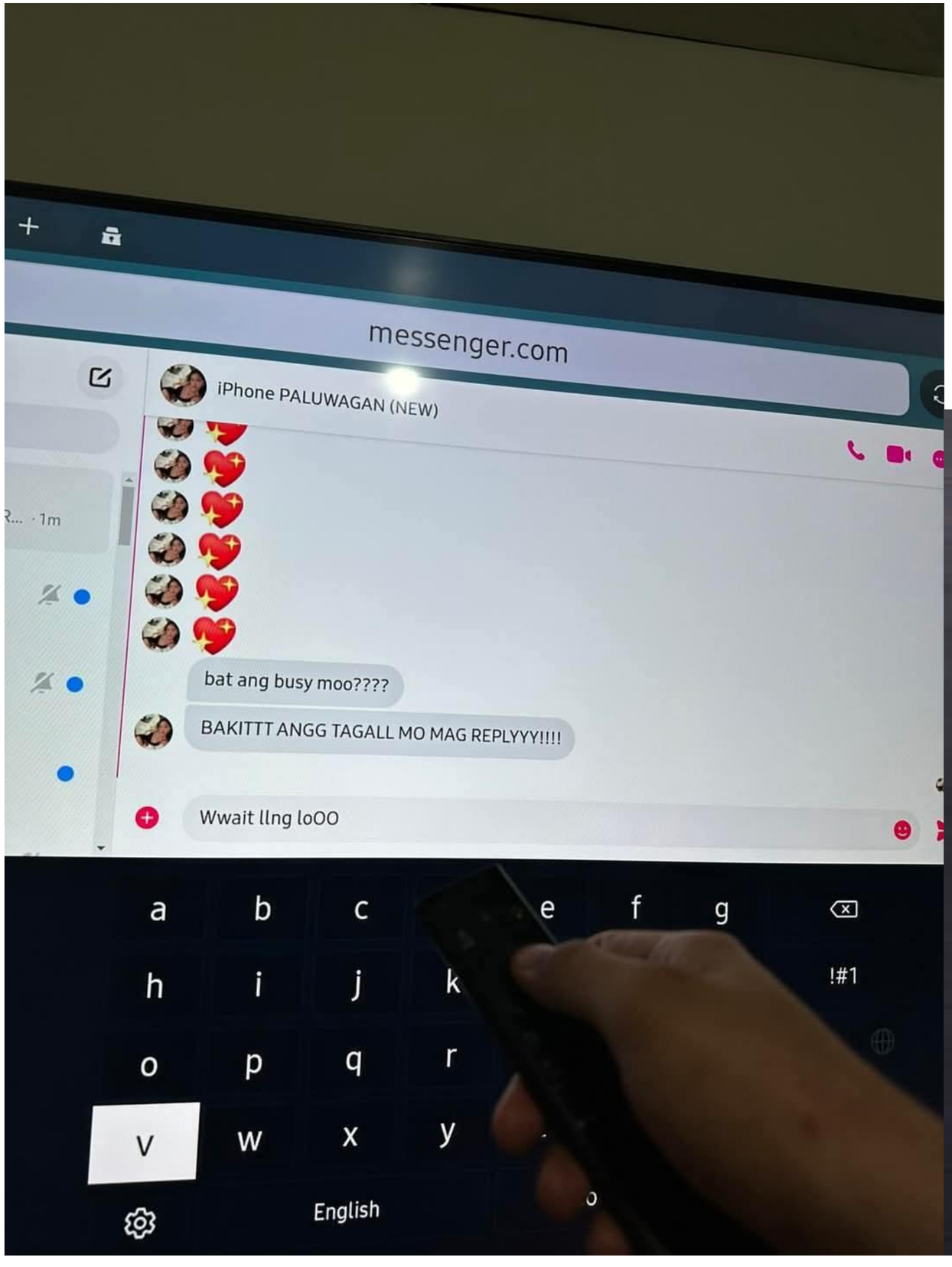
messenger.com
iPhone PALUWAGAN (NEW)
bat ang busy moo????
BAKITTT ANGG TAGALL MO MAG REPLYYY!!!!
Wwait llng loOO
English

Aster

INTERVIEWER:
Ano ang suspetsa o ano ang findings mo that time sang naga komentaryo ka about drug may link gid man si Mabilog?
CAPULOT:
Actually.... nagsulod gid nga information nga ang link ni Mabilog...
...indi kay sya ang nagaduso, indi kay sya ang nagabaligya
...kundi proteksyon, plus financing. Naga finance.

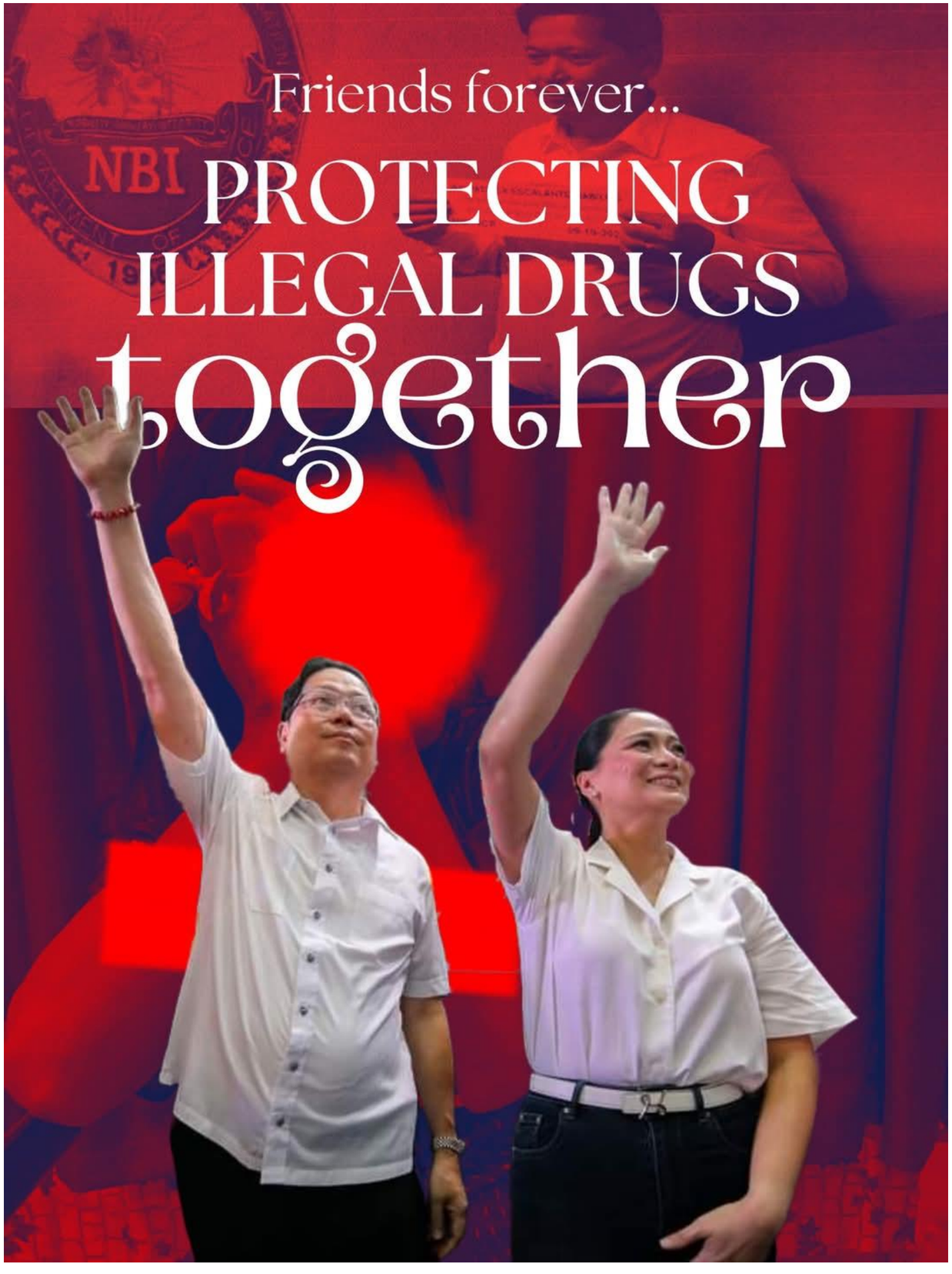
Friends forever...
PROTECTING
ILLEGAL DRUGS
together

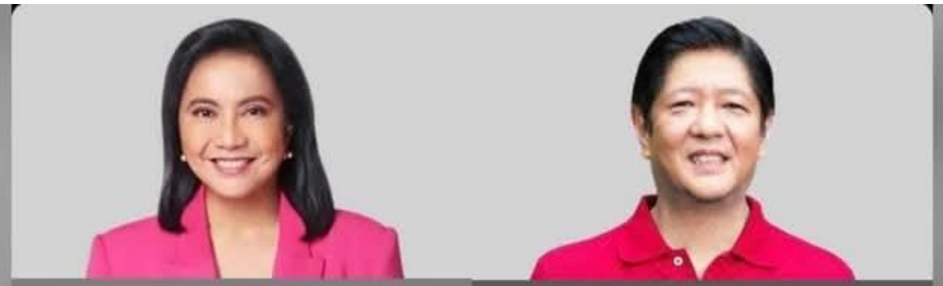

Leni Vice President of the Philippines in the past 6 years	Bongbong Jobless in the past 6 years
Highest Educational Attainment	
Post Grad Degree	High School
Member Of A Political Dynasty?	
No	Yes
With allegations of corruption?	
None	Multiple
Responsible taxpayer?	
Yes	No
Can answer difficult questions head on?	
Yes	No
Grew up in what social class?	
Middle Class	Elite
Occupation if not in politics	
Lawyer	None

SOCIAL WEATHER STATIONS

stratbase
An Advisory and Research Consultancy Group

Voter Preference for Senators in 2025 Elections

February 15-19, 2025

VOTER PREFERENCE FOR SENATORS FOR THE 2025 ELECTIONS, TOTAL PHILIPPINES, DEC 2024 TO FEB 2025

NAME	DEC 2024		JAN 2025		FEB 2025	
	RANK	%	RANK	%	RANK	%
Tulfo, Erwin (LAKAS)	1	45	1	45	1	45
Go, Bong Go (PDPLBN)	3-4	32	3-4	37	2	38
Lapid, Lito (NPC)	11	23	3-4	37	3	36
Sotto, Tito (NPC)	5	31	2	38	4-5	34
Tulfo, Ben Bitag (IND)	6	30	6	34	4-5	34
Bong Revilla, Ramon, Jr. (LAKAS)	2	33	11-13	29	6-7	33
Cayetano, Pia (NP)	3-4	32	7-8	33	6-7	33
Lacson, Ping (IND)	7	27	5	35	8-9	32
Dela Rosa, Bato (PDPLBN)	12-14	21	10	30	8-9	32
Pacquiao, Manny Pacman (PFP)	8-9	26	7-8	33	10-12	30
Binay, Abby (NPC)	10	25	9	31	10-12	30
Revillame, Willie Wil (IND)	8-9	26	11-13	29	10-12	30
Villar, Camille (NP)	12-14	21	15	26	13	29
Marcos, Imee R. (NP)	12-14	21	14	28	14	24
Pangilinan, Kiko (LP)	15	20	11-13	29	15	22
Abalos, Benhur (PFP)	16-17	17	18-19	19	16	17
Aquino, Bam (KNP)	16-17	17	16-17	20	17	16
Tolentino, Francis Tol (PFP)	19-20	14	20-21	13	18	15
Salvador, Phillip Ipe (PDPLBN)	21	10	20-21	13	19-20	14
Honasan, Gringo (RP)	18	15	18-19	19	19-20	14
Bosita, Colonel (IND)	23	8	22	11	21-22	10
Marcoleta, Rodante (IND)	24	6	23	7	21-22	10
Bondoc, Jimmy (PDPLBN)	26-27	3	25-26	4	23	7

Highly confidential

SOCIAL WEATHER STATIONS

stratbase

VOTER PREFERENCE FOR SENATORS FOR THE 2025 ELECTIONS, TOTAL PHILIPPINES, DEC 2024 TO FEB 2025

NAME	DEC 2024		JAN 2025		FEB 2025	
	RANK	%	RANK	%	RANK	%
Rodriguez, Atty. Vic (IND)	26-27	3	25-26	4	24-25	5
Castro, Teacher France (MKBYN)	25	4	24	5	24-25	5
Querubin, Ariel Porfirio (NP)	28-39	2	27-34	3	26-30	4
Lambino, Raul (PDPLBN)	40-62	1	35-55	2	26-30	4
Mendoza, Heidi (IND)	28-39	2	27-34	3	26-30	4
Hinlo, Jayvee (PDPLBN)	40-62	1	56-64	1	26-30	4
Quiboloy, Apollo (IND)	28-39	2	27-34	3	26-30	4
Casiño, Teddy (MKBYN)	28-39	2	27-34	3	31-33	3
De Alban, Attorney Angelo (IND)	-	-	35-55	2	31-33	3
Espiritu, Luke (PLM)	40-62	1	27-34	3	31-33	3
Gonzales, Norberto (PDSP)	28-39	2	35-55	2	34-50	2
De Guzman, Ka Leody (PLM)	28-39	2	27-34	3	34-50	2
Martinez, Eric (IND)	28-39	2	35-55	2	34-50	2
Escobal, Arnel (PM)	40-62	1	35-55	2	34-50	2
Marquez, Norman (IND)	-	-	56-64	1	34-50	2
Sahidulla, Nur-Ana (IND)	40-62	1	35-55	2	34-50	2
Arellano, Ernesto (KTPNAN)	28-39	2	27-34	3	34-50	2
Tapado, Michael Bongbong (PM)	40-62	1	56-64	1	34-50	2
Valbuena, Mar Manibela (IND)	40-62	1	35-55	2	34-50	2
Ramos, Danilo (MKBYN)	28-39	2	35-55	2	34-50	2
Matula, Atty. Sonny (WPP)	40-62	1	35-55	2	34-50	2
Maza, Liza (MKBYN)	40-62	1	35-55	2	34-50	2
Mata, Doc Marites (IND)	-	-	35-55	2	34-50	2
Doringo, Nanay Mimi (MKBYN)	63-64	0.5	56-64	1	34-50	2
Gamboa, Marc Louie (IND)	-	-	56-64	1	34-50	2
Ballon, Roberto (IND)	-	-	35-55	2	34-50	2
Brosas, Arlene (MKBYN)	40-62	1	35-55	2	34-50	2
Montemayor, Joey (IND)	-	-	35-55	2	51-64	1
Capuyan, Allen (PPP)	40-62	1	56-64	1	51-64	1
Andamo, Nars Alyn (MKBYN)	40-62	1	35-55	2	51-64	1
Amad, Wilson (IND)	-	-	35-55	2	51-64	1
Floranda, Mody Piston (MKBYN)	40-62	1	56-64	1	51-64	1
Olivar, Jose Jessie (IND)	-	-	56-64	1	51-64	1
D'Angelo, David (BUNYOG)	40-62	1	35-55	2	51-64	1
Jose, Relly Jr. (KBL)	-	-	35-55	2	51-64	1
Adonis, Jerome (MKBYN)	40-62	1	35-55	2	51-64	1
Lidasan, Amirah (MKBYN)	70	0.2	27-34	3	51-64	1
Arambulo, Ronnel (MKBYN)	40-62	1	35-55	2	51-64	1
Cabonegro, Roy (DPP)	40-62	1	56-64	1	51-64	1
Verceles, Leandro (IND)	40-62	1	65	0.5	51-64	1
Mustapha, Subair (WPP)	-	-	-	-	51-64	1
Stray votes	-	-	-	10	-	18
Ong, Doc Willie (AKSYON)	*19-20*	*14*	*16-17*	*20*	-	*17*
Lee, Manoy Wilbert (AKSYON)	*40-62*	*1*	*35-55*	*2*		*1*
Undecided+	-	12	-	9		8
Invalid markings	-	-	-	11		9

Highly confidential

NETHERLANDS
BELGIUM
NL
B

USA

PARAGUAY
ARGENTINA
BRASIL

SCOTLAND
ENGLAND

USA
MAXICO

NETHERLAND
BELGIUM

This might be our Senate from **2022 to 2025***.

*Based on latest Pulse Asia Survey, March 17–21, 2022

Parang-awa na.

Bumoto tayo nang tama.

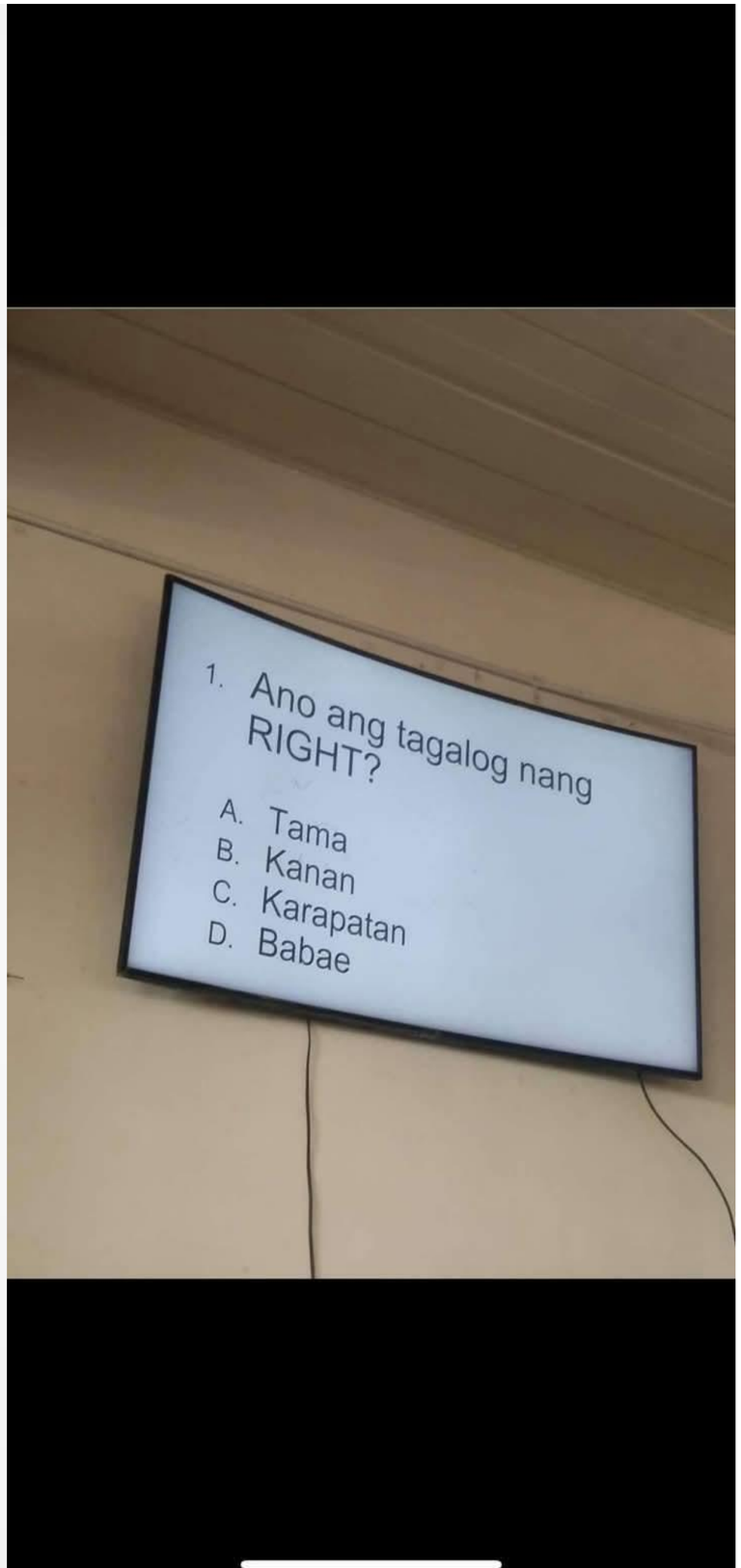

NO HELMET = NO LOVELIFE
TOTOYA
@incom plete

PACQUIAO
ARAWAN

Leopard
Cheetah
Jaguar
Xavier
Doesn't matter, just run for your life when you see one of them.

the adventures of
PETE & PETE
NICKELODEON
PRESENTS
harriet the spy
INSPECTOR GADGET
Buffy
the Vampire Slayer
EUROTRIP
MYSTERIOUS
SKIN
Ice Princess
gossip girl

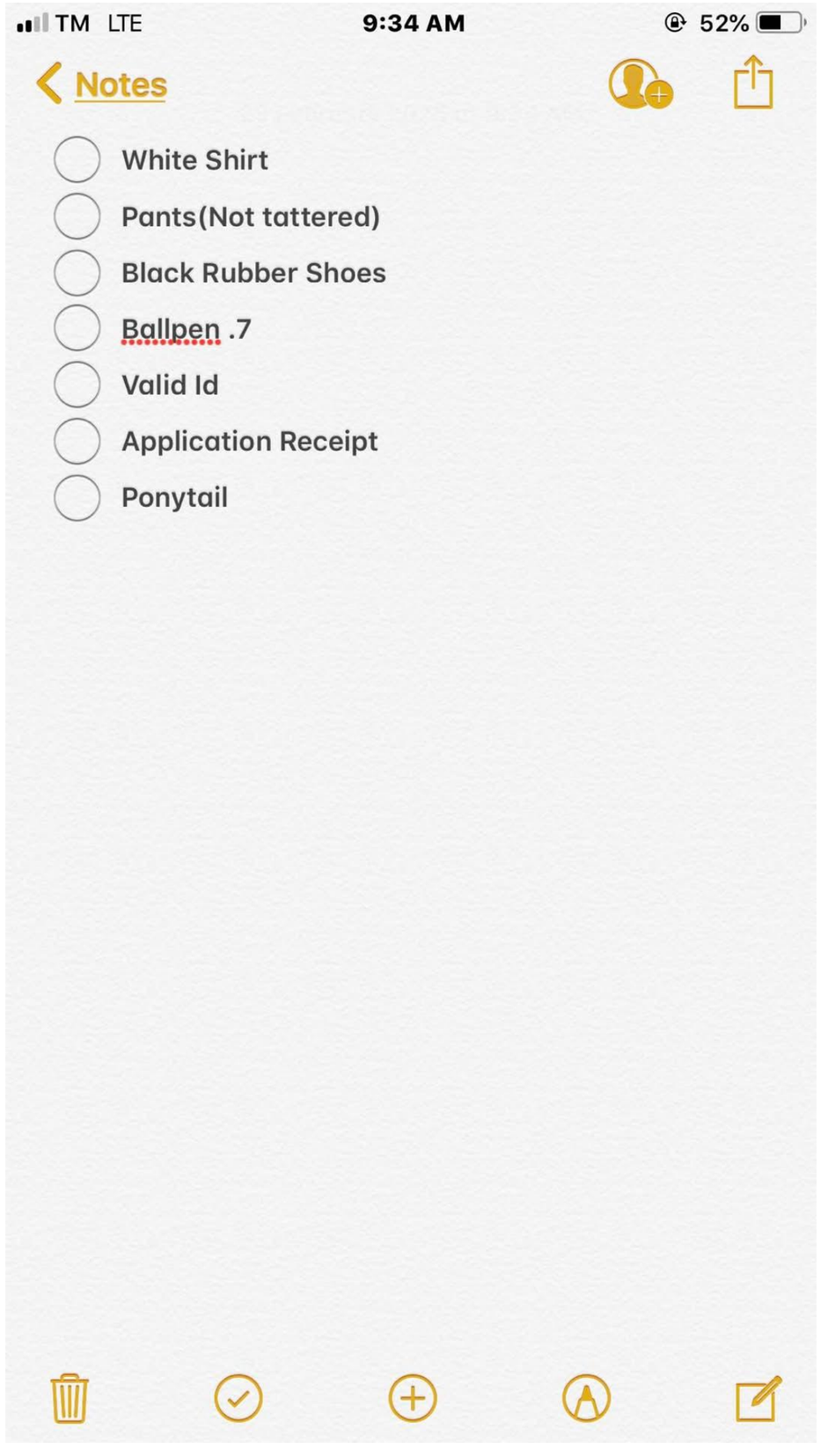
TM LTE
9:34 AM
52%
Notes
White Shirt
Pants(Not tattered)
Black Rubber Shoes
Ballpen .7
Valid Id
Application Receipt
Ponytail

Profile Picture

National ID

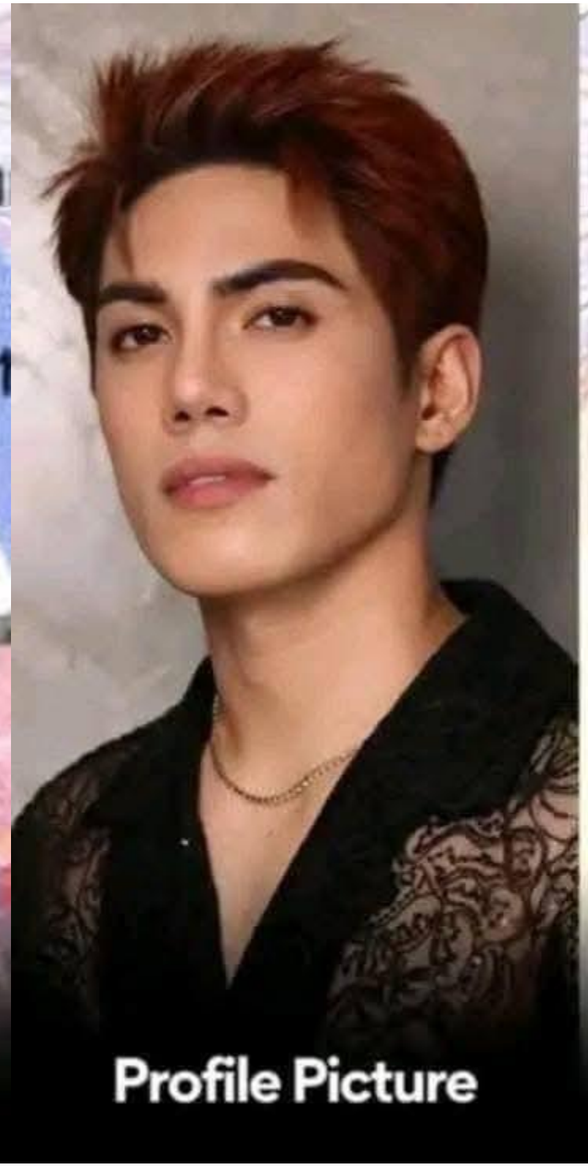

Profile Picture

National ID

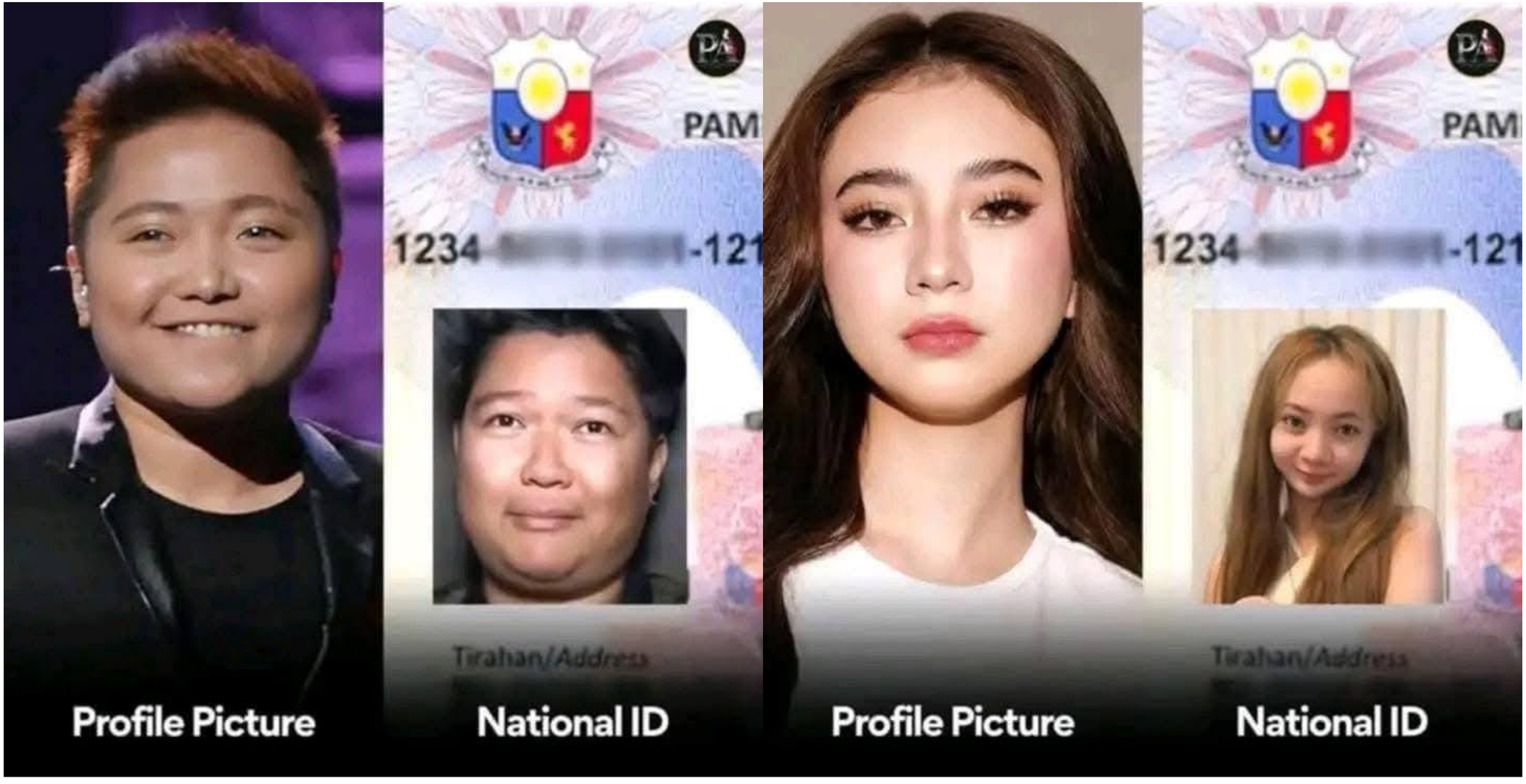
PAM
1234 -121
Tirahan/Address
Profile Picture
National ID
Profile Picture
National ID

PAM
1234 -121
Tirahan/Address
Profile Picture
National ID
Profile Picture
PAM
1234 -121
Tirahan/Address
National ID

Profile Picture

National ID

Profile Picture

National ID

PAM
1234 -121
Tirahan/Address
Profile Picture
National ID
Profile Picture
PAM
1234 -121
Tirahan/Address
National ID

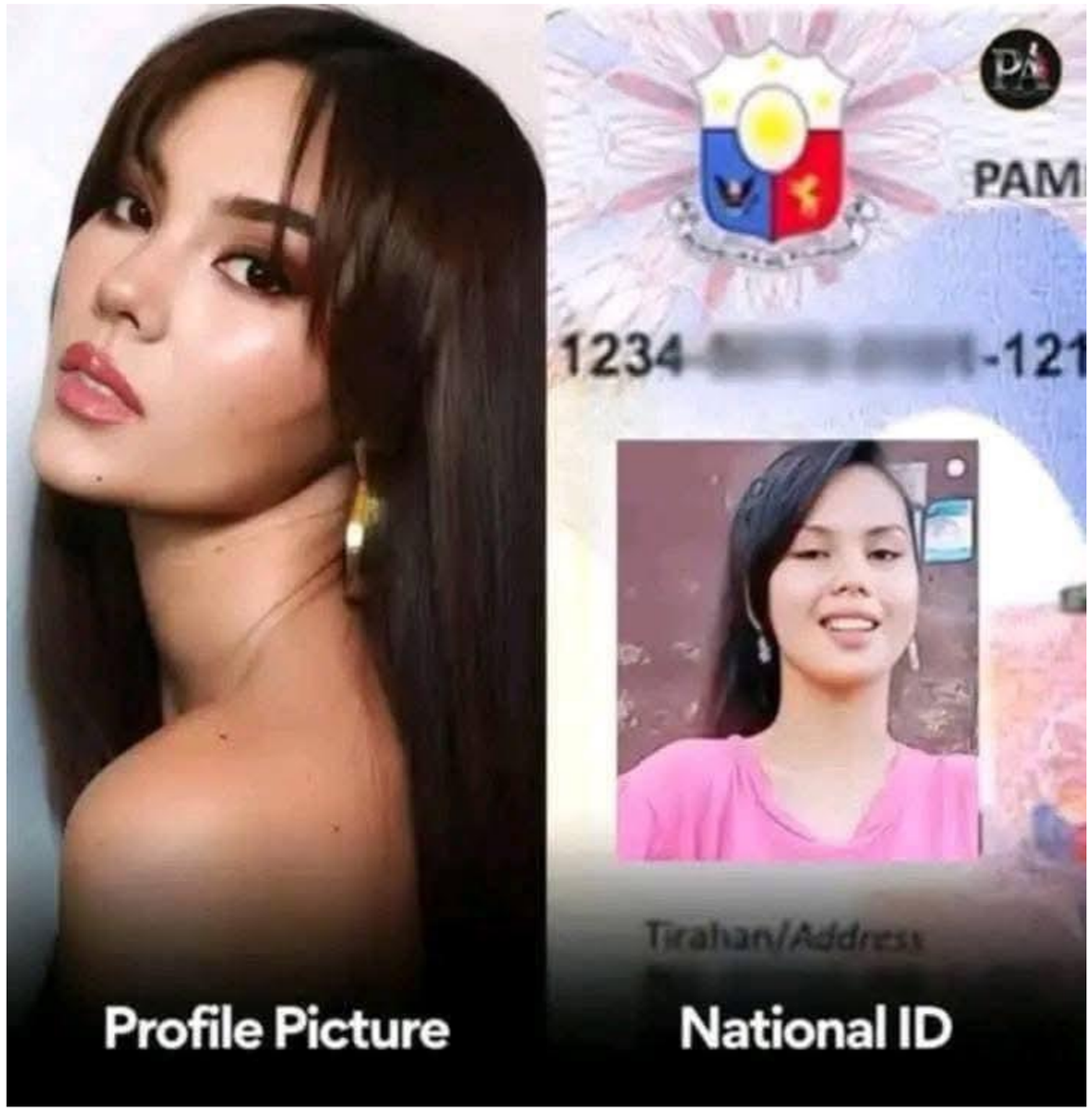
PAM
1234 -121
Tirahan/Address
Profile Picture
National ID

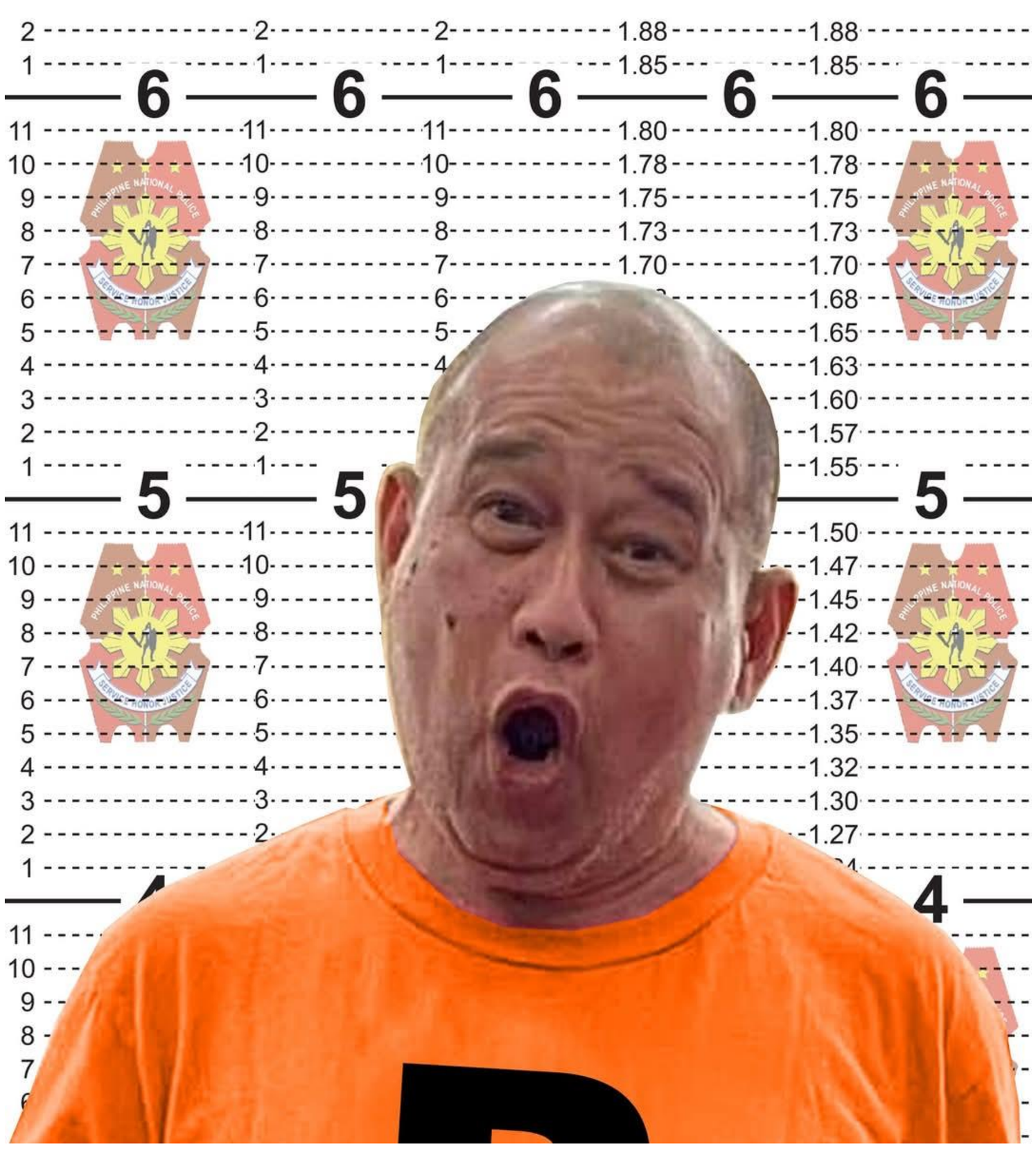
6
5
4
PHILIPPINE NATIONAL POLICE
SERVICE HONOR JUSTICE

RUN SWIM BIKE

How fast the night changes 💔

Zzzzzz....
(No Reaction)
MUSLIM CELEBRATION
Zzzzzz....
(No Reaction)
MUSLIM CELEBRATION
Zzzzzz....
(No Reaction)
CHINESE NEW YEAR
Zzzzzz....
(No Reaction)
CHINESE NEW YEAR
MERCY PIRATA
CHRISTMAS
MERCY PIRATA
CHRISTMAS
MGA PAGANOOO...
DIYUS DIYUSAN...
TRASLACION OF
BLACK NAZARENE
STO. NIÑO
SINULOG
MGA PAGANOOO...
DIYUS DIYUSAN...
TRASLACION OF
BLACK NAZARENE
STO. NIÑO
SINULOG

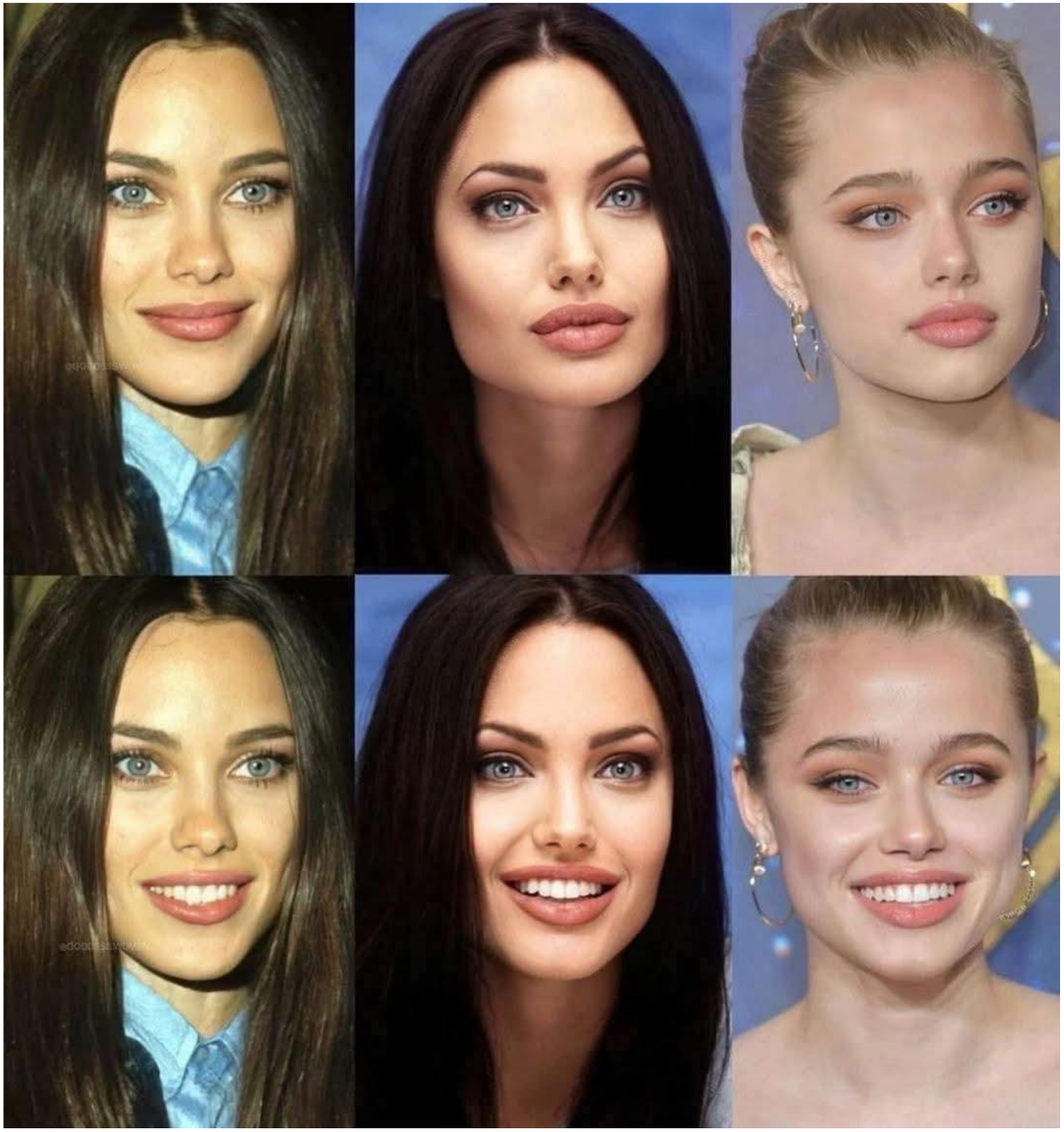

Taon 21 Bilang 087 ISSN 1908-1414 Lunes, 24 Pebrero 2025

HATAW!

D'YARYO NG BAYAN

https:// hatawtabloid.com ₱12.00

KABILANG sa mga miyembro ng political dynasty na tinukoy sa tarpaulin ng Socialista para huwag lagyan ng shades sa balota sina Imee Marcos – kapatid ng Presidente at anak ng diktador; Camille Villar, anak ni Sen. Cynthia Villar at kapatid ni Sen. Mark Villar, pamilya ng mga land grabber; Abby Binay – kapatid ni Sen. Nancy Binay; Pia Cayetano – kapatid ni Sen. Allan Peter Cayetano; Erwin Tulfo – kapatid ni Sen. Raffy Tulfo; Ben Tulfo – kapatid din ni Sen. Raffy Tulfo, mga korap, kriminal, at abusado sa kapangyarihan na alipores ng dalawang nagbabangayang kampo ng political dynasty nina PBBM at Duterte: Sen. Bong Revilla- PDAF scammer, hindi pa nagsasauli ng ninakaw na P124-M, nakaisang termino na, gusto pang bumalik sa senado pero hindi naman gustong ibalik ang ninakaw sa kabang yaman; Sen. Bato Dela Rosa – berdugo ng extrajudicial killings (EJK); Sen. Bong Go – Pharmally scammer; Sen. Lito Lapid – pagiging POGO protector lang ang nagawa sa senado; at Apollo Quiboloy – rapist, child abuser. (Mga larawan mula sa SOCIALISTA)

Boto at balota protektahan

'NO SHADES' VS POLITICAL DYNASTIES p.2

Sa impeachment complaint vs VP Sara

SENADO HINDI PADIDIKTA KAHIT KANINO — ESCUDERO p.2

PARTY-LIST SYSTEM 'CORRUPTED' NA — JV BAUTISTA Page 2

Mga binti nasa cooler

Transgender woman natagpuang patay sa bahay ng isang tattoo artist Page 2

Galing at husay ng Krystall Herbal Oil pinatunayan ng BPO worker sa kanyang officemates Page 3

Mr Bean's Family

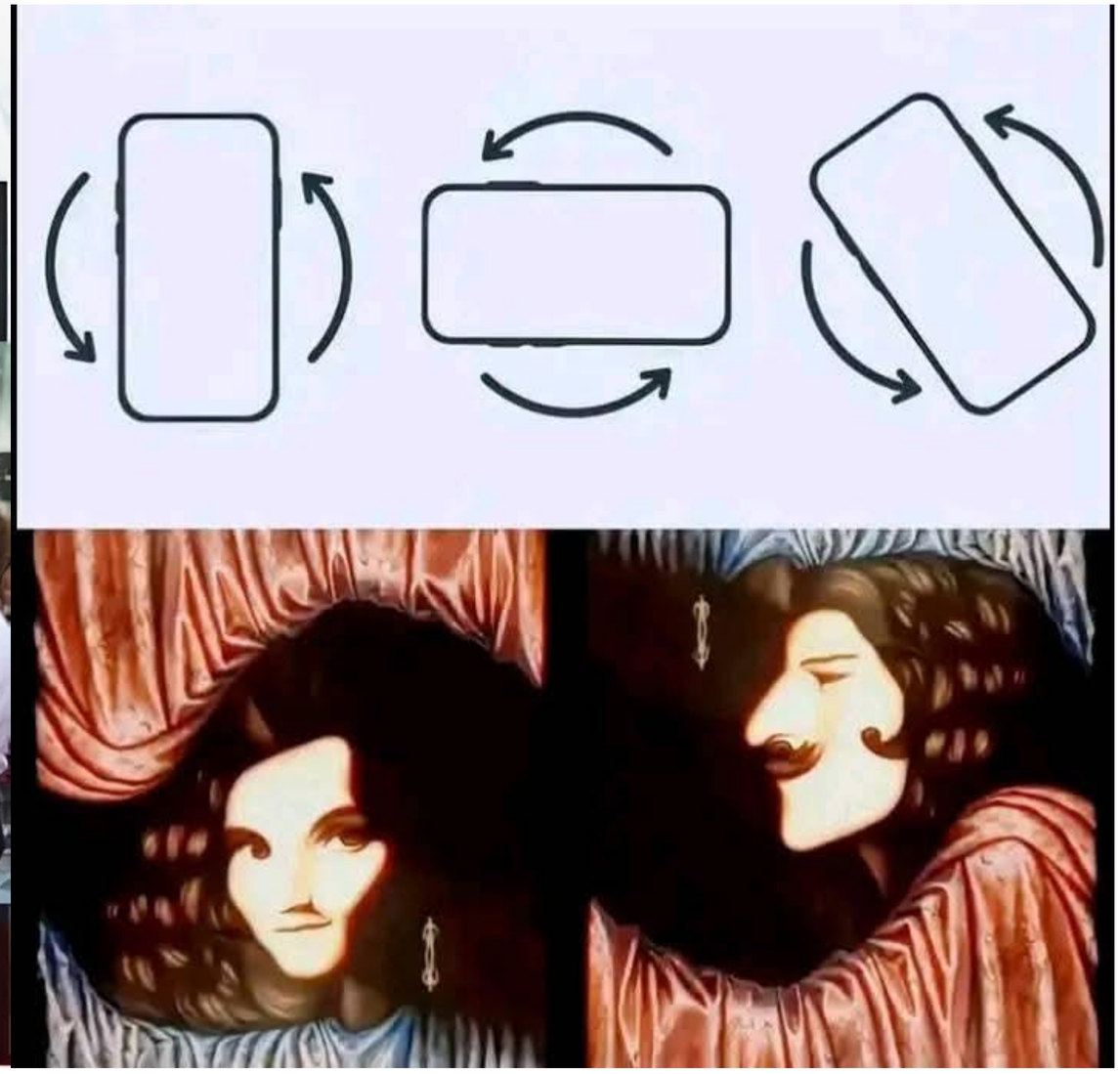

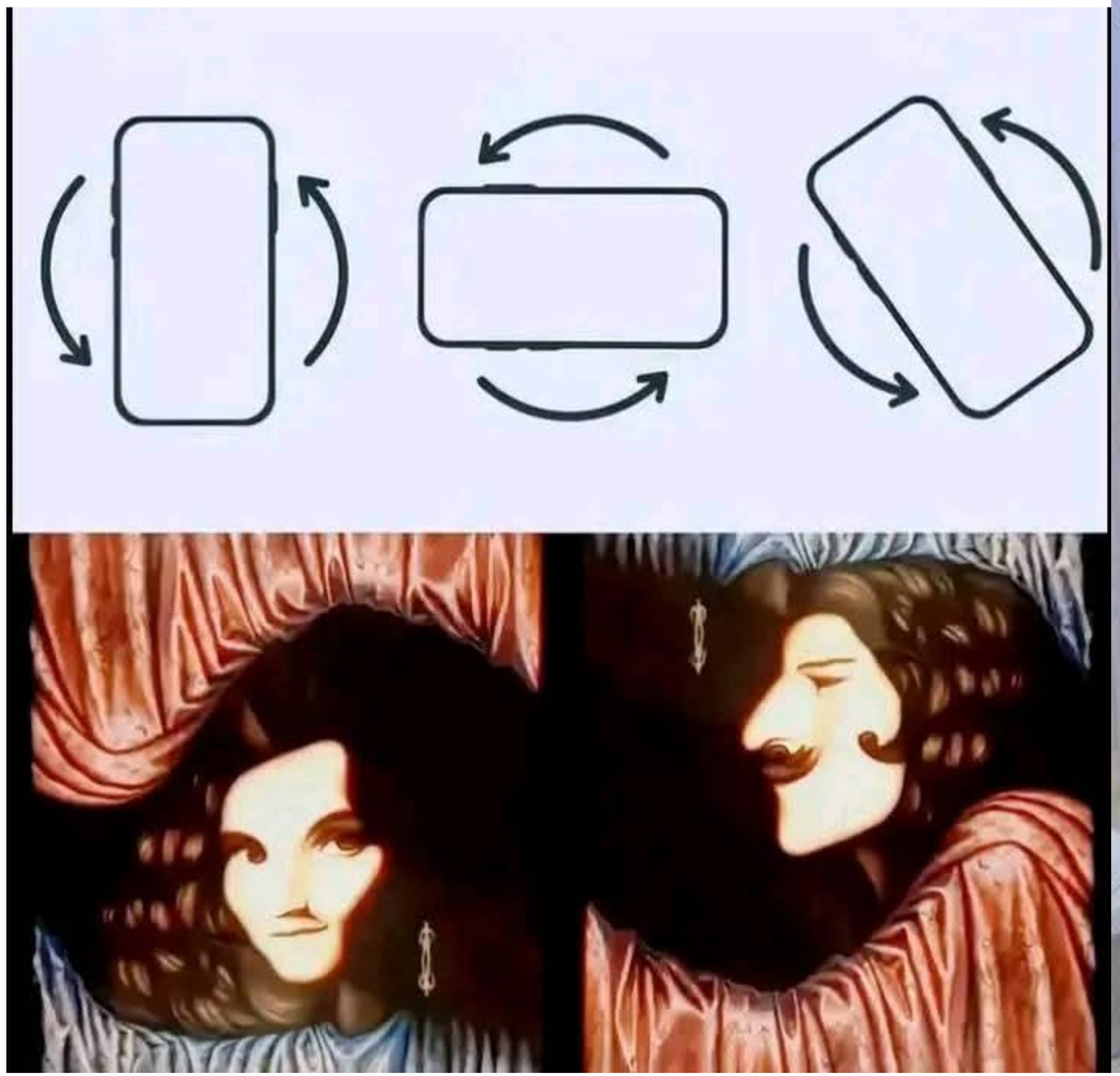

Right
(Kanan)
asher ramos
KAP'S
AMAZING
STORIES
featuring:
MUGSHOT SA PNP

well played, Disney.

Snow White	Evil Queen who's jealous of her looks
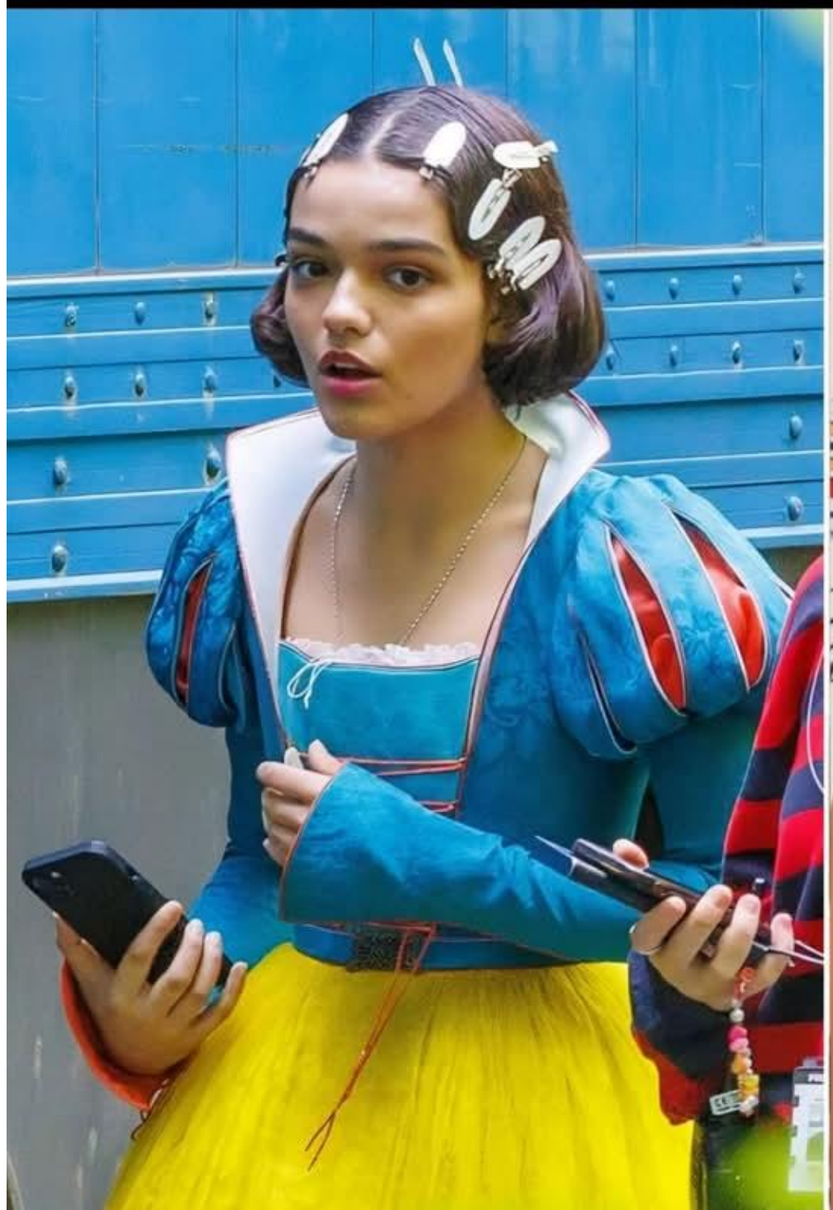	

The Most Preferred Telecom Operators

INDIAN CITIZEN

IndianCitizenOfficial

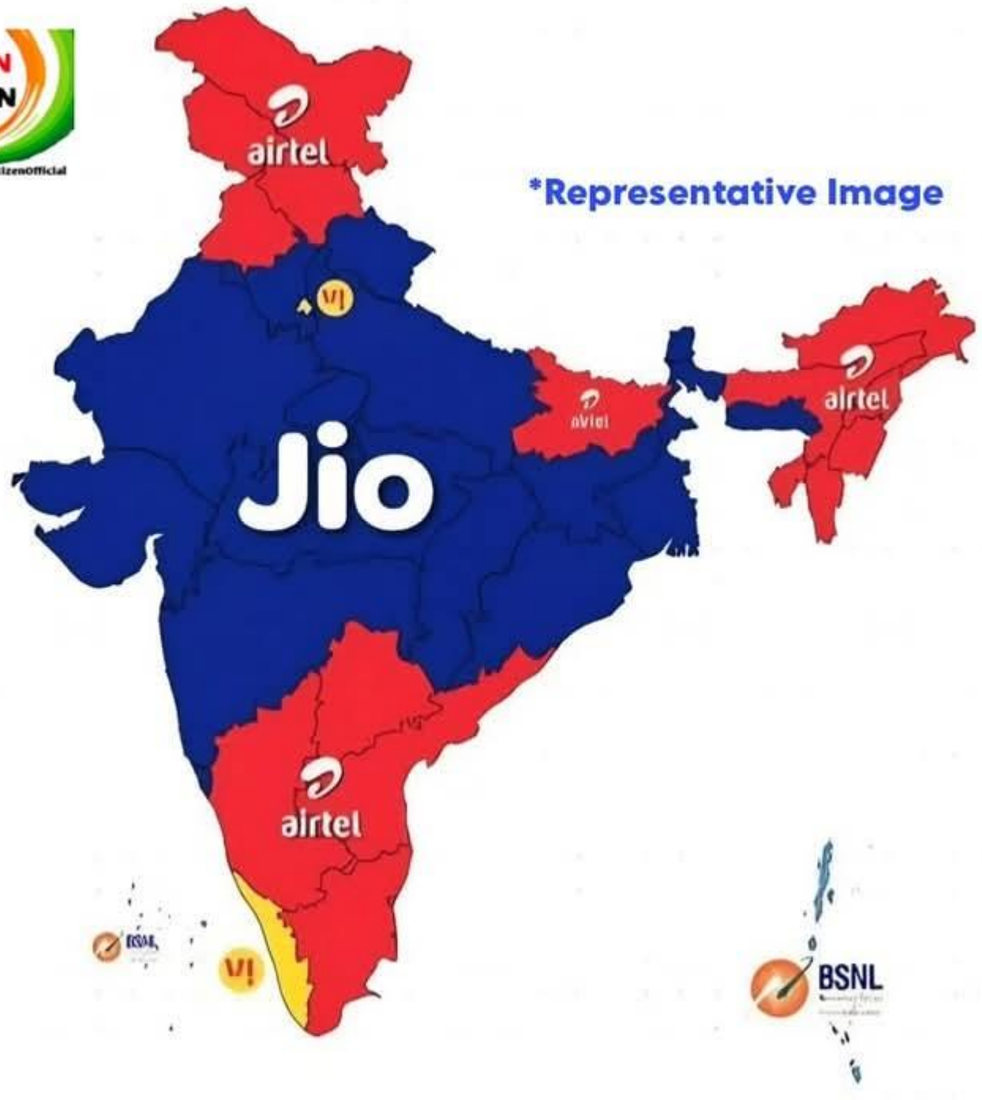

*Representative Image

Across all the States & Union Territories of India!

PHILIPPINE WEATHER

In a Nutshell

JANUARY	FEBRUARY	MARCH

APRIL	MAY	JUNE

JULY	AUGUST	SEPTEMBER

OCTOBER	NOVEMBER	DECEMBER
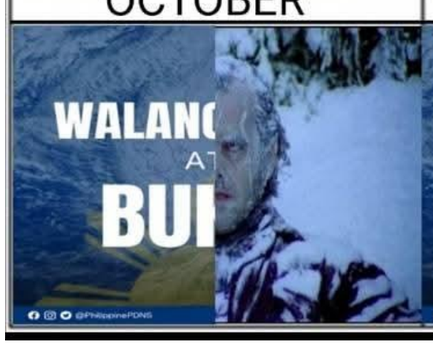	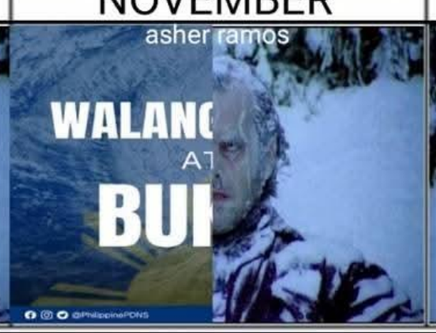	

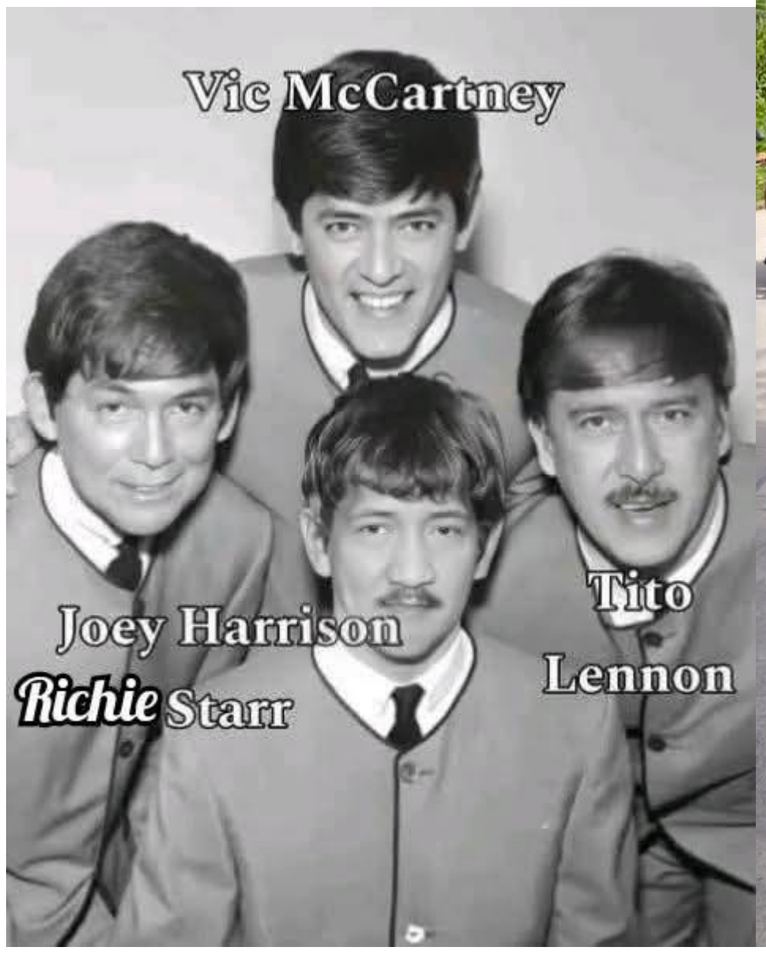
Vic McCartney
Joey Harrison
Richie Starr
Tito
Lennon

ATONG IBOTO! SA SENADO
5 BAM AQUINO SENADOR
51 KIKO PANGILINAN SENADOR
45 HEIDI MENDOZA SENADORA
25 LUKE ESPIRITU SENADOR
DONATED BY: ENGR. ARNEL SANTUYO
TIKBOY & VIOLETO'S
White Beach
0926-732-6501
mazda
JAL 6128

ATONG IBOTO! SA SENADO
5 BAM AQUINO SENADOR
51 KIKO PANGILINAN SENADOR
45 HEIDI MENDOZA SENADORA
25 LUKE ESPIRITU SENADOR
DONATED BY: ENGR. ARNEL SANTUYO
TIKBOY & VIOLETO'S
White Beach
0926-732-6501
mazda
JAL 6128

Can I copy your homework?
I'll help you with it!
Yeah sure
bold of you to assume
i did the homework
asher
ramos
lol nope
wait we had homework????
Read 5:55 PM

FULL COURT

NBA2K25
LAKERS
23
bibigo

Mark RS

5 oras ·

BANAL NA HALIK 💚🤍❤️🏳️‍🌈🏳️‍🌈🏳️‍🌈🏳️‍🌈🏳️‍🌈

Si Marlo Discaya Hernandez at ang 3 (na) ib...

JAMES Harden
Lebron JAMES

TNT
MM BAKESHOP
CONCEPCION
3

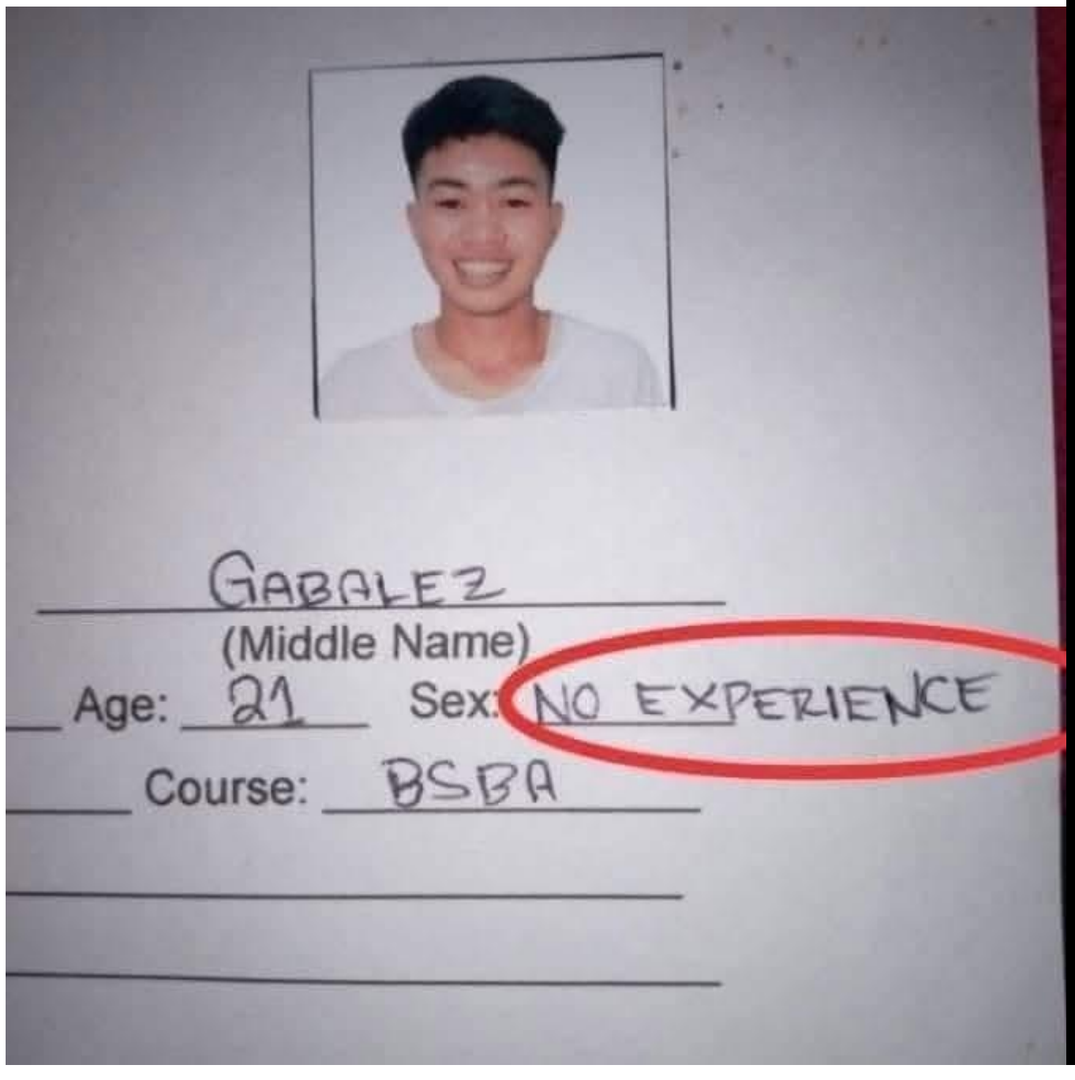
GABALEZ
(Middle Name)
Age: 21
Sex: NO EXPERIENCE
Course: BSBA

AMERICAN MEN WHO MARRIED ASIAN WOMEN
NICOLAS CAGE
ALICE KIM
KOREAN DESCENT
MARK ZUCKERBERG
PRISCILLA CHAN
VIETNAMESE
NICK JONAS
PRIYANKA CHOPRA
INDIAN ORIGIN
RUPERT MURDOCH
WENDI DENG
CHINESE
FUNNY ROSES
WOODY ALLEN
SOON-YI
SOUTH KOREAN
KEVIN JAMES
STEFFIANA DE LA
FROM PHILIPPINES

2014 St. Maria Bridge, Isabela originated under proposal of Aquino Administration. The project were funded til Duterte administration adopted the project..

2015 On going project..

2016 and tagged as Duterte Legacy or in tagalog, "tatak duterte" and constructed under the program of Dutertes "Build Build Build"

2017

Construction begins

2018

2019

Completed

President Rodrigo "Rody" Duterte · Follow
May 30, 2021 ·
Superb ❤️🏗️
Landmark Bridge (Sta. Maria-Cabaga... See more

The Best Ka Tatay Digong · Follow
Aug 26, 2019 ·
Sta. Maria Cabagan Isabela bridge...thanks to PRRD😊😍❤️👊

Landmark Bridge in Isabela na Hindi Binabalita ng Mainstream media....
Basta Biased Bayad Media Asahan mo Walang Balita na Maganda Kaya Kampi Sila Sa Dilaw Dahil Maraming Pera pambayad sa kanila!.

Mabuhay ang Duterte Administration!

2020 The bridge cannot be use due to substandard materials were put in to the project.

World Trending Topics · Follow
Jun 8, 2019 ·
Tatak Duterte!

Landmark Bridge in Isabela na Hindi Binabalita ng Mainstream media....
Basta Biased Bayad Media Asahan mo Walang Balita na Maganda Kaya Kampi Sila Sa Dilaw Dahil Maraming Pera pambayad sa kanila!.

Mabuhay ang Duterte Administration!

2023 PBBM Administration founds that the previous project of Duterte were substandard materials as of 2023 the project should re-construct and strengthen the project but failed due to substandard materials of Duterte administration.

2025 As of February 27, 2025, bridge collapses, due to substandard materials of Duterte administration. The Administration funded and strengthening the project but it did not make it.

A NEWLY CONSTRUCTED BRIDGE COSTING **1.225 BILLION PESOS** HAS A WEIGHT LIMIT OF **42 METRIC TONS**. IF ENGINEERS NEED TO UPGRADE THE BRIDGE TO ALLOW TRUCKS WEIGHING **102 METRIC TONS**, HOW MUCH ADDITIONAL BUDGET MIGHT BE REQUIRED BASED ON A PROPORTIONAL COST ESTIMATE?

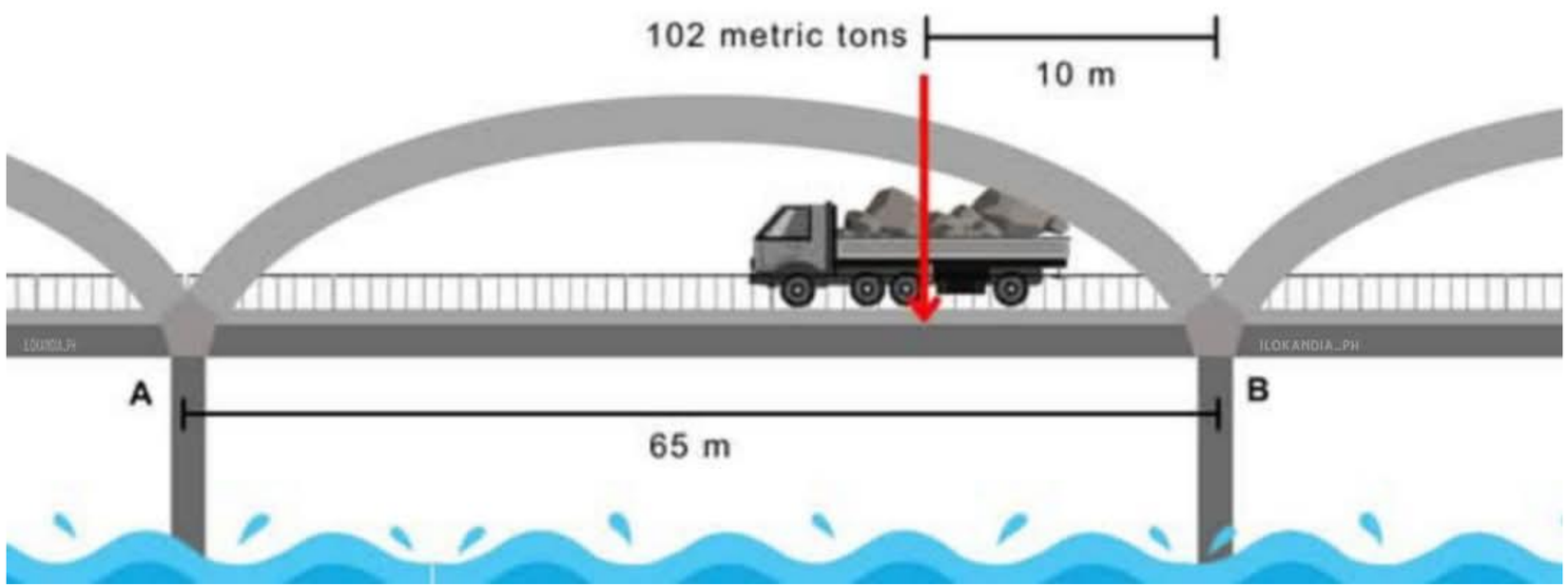

Gabriel Pangilinan
3h ·

There is no trace of Easter celebration in the New Testament" Catholic Church copied their observance of Lent and Easter . (Two Babylons, pp. 104-105)

Is Lent found in the Bible?
(Catholic Dictionary, p.507)" According to the Catholic Church itself, there is no mention in the Bible of the obersrvance of Lent."
"The forty day abstinence of Lent was borrowed from pagans who worship false gods and even the devil"

Orgin of the word "Easter" (The Catholic Encylopedia, Vol. V, p. 224) " The word "Easter" comes from " Eostre" the name of a pagan goddess"

LAKERS
6
bibigo

12 ACTRESSES WHO ARE OPENLY BISEXUAL

MEGAN FOX

ANGELINA JOLIE

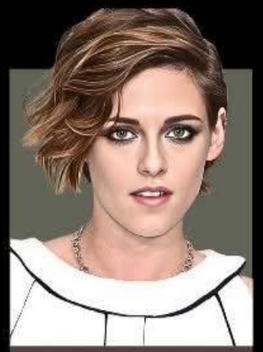

KRISTEN STEWART

LADY GAGA

LINDSAY LOHAN

CARA DELEVINGNE

CAMERON DIAZ

AMBER HEARD

MICHELLE RODRIGUEZ

ANNA PAQUIN

AUBREY PLAZA

EVAN WOOD

"There is nothing wrong with dynasty who will serve the people.

Masama 'yung dynasty na niloloko mga tao, 'di ba?"

SEN. CYNTHIA VILLAR

March 5, 2025

"Walang mabuting dinastiya. Kahit sabihin natin may mabuting dinastiya, mabuti ka bang dinasitiya Cynthia Villar? Kayong mga Villar?

Eh samantalang hindi pa nga napaliwanag ng anak mong DPWH Head nung panahon ni Duterte ang bumagsak na tulay sa Isabela."

ATTY. LUKE ESPIRITU

March 6, 2025

impactleadershipph IMPACTPH2019 invite@impactleadership.ph

Ato ni Bai
#2 PPP
PARTYLIST
PUYONG PULONG
NI PULONG
DISIPLINADO
"KAMI KANUNAY MAGPABILIN INYONG SULUGO-ON"
OMAR
CONTINUING THE LEGACY
DUTERTE
Ato ni Bai
#2 PPP
PARTYLIST

ATONG IBOTO! SA SENADO
5 BAM AQUINO SENADOR
51 KIKO PANGILINAN SENADOR
45 HEIDI MENDOZA SENADORA
25 LUKE ESPIRITU SENADOR
DONATED BY: ENGR. ARNEL SANTUYO
TIKBOY & VIOLETO'S
White Beach
0926-732-6501
mazda
JAL 6128

OBESE POL DYNASTY, PAMATUOD LANG NGA ANG GUGMA NI MANGO JAM ARA LANG SA IYA PAMILYA!

BARONDA CITY

Morgan Whiteman:

Took a picture of this building in Rome but If you squint it kinda looks like... nvm

Nowadays :

Girls VS Boys

The Senatorial CANDIDATES

53 QUIBOLOY, APOLLO (IND)

Full name: Quiboloy, Apollo Carreon
Age: 74
Occupation: Evangelist/Pastor
Political Party: N/A
Place of Birth: Davao City, Davao Del Sur

"Kailangan protektahan ang mga mahihirap particularly sa health, free medicine, fast medical services."

- Authorized Representative | Manila Hotel | October 8, 2024 | 12:06 pm

2025 MAKABAGONG HALALAN
BETTER AUTOMATION GOVERNANCE OPPORTUNITIES

DUTERTE RALLY TO IMPEACH BBM SA EDSA SHRINE, NILANGAW!

Aabot sa 20 na ka-tao ang dumalo kahapon sa EDSA shrine sa panawagan na patalsikin si Pang. Bongbong Marcos sa pwesto, para sa kanilang bise presidente na si Sara Duterte-Carpio na nahaharap sa impeachment dahil sa korapsyon, sa misused ng confidential funds at pagbanta ng buhay sa Pangulo.

Hi po Mang Kanor👋
Pakisoli na po ung inagaw nyong PDP LABAN sa tunay na may-ari, sa mga Pimentel!!!
Attn: #FPRRD , #DigongDuterte

Naka pag
Sando
Naba lahat

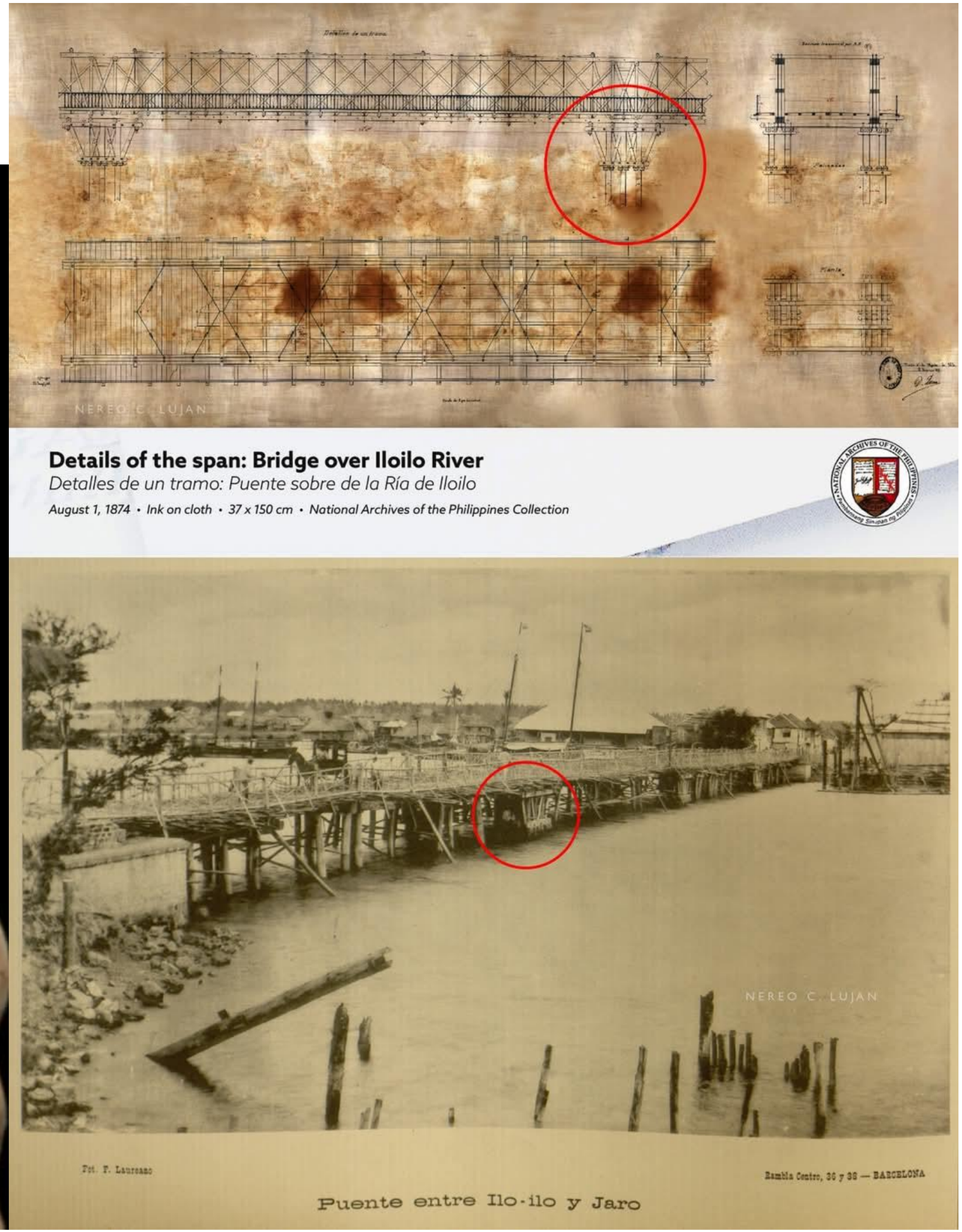
NEREO C. LUJAN
Details of the span: Bridge over Iloilo River
Detalles de un tramo: Puente sobre de la Ría de Iloilo
August 1, 1874 • Ink on cloth • 37 x 150 cm • National Archives of the Philippines Collection
NEREO C. LUJAN
Puente entre Ilo-ilo y Jaro

2x2 picture life hack

GINEBRA
SAN MIGUEL
SINCE 1834
julieannesanjose
Julie Anne San Jose
Singer/Actress
KULAFU
2025
JANUARY
FEBRUARY
MARCH
APRIL
MAY
JUNE
JULY
AUGUST
SEPTEMBER
OCTOBER
NOVEMBER
DECEMBER
Drink Responsibly
ASC No. G0005P102424V
JOIN ME
ON THE HUNT.

REALEST @thefaninsideme · 19h

Picture palang BBM na. 🤭

Bugman Hegel
@FedPoasting

Subscribe

Do you know what it feels like to never be acknowledged? To never even get a “thank you?”

10:47 AM · Mar 1, 2025 · **222K** Views

127 755 11K 478

mercury drag
NAKASISIGURO ANGKAS AY LAGING BAGO
mercury drag
NAKASISIGURO ANGKAS AY LAGING BAGO

#1
Sardines
hot
ADDED
1000

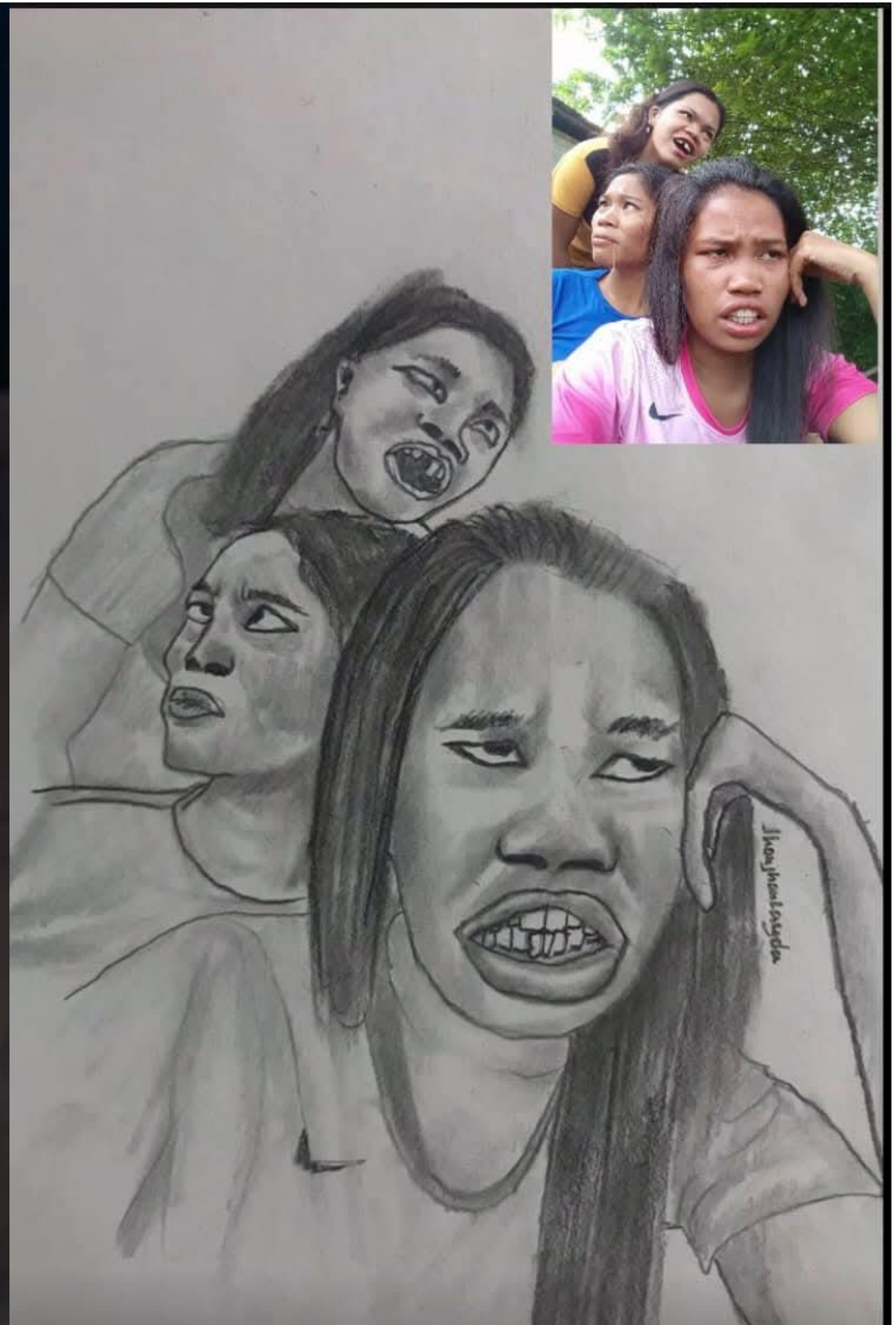

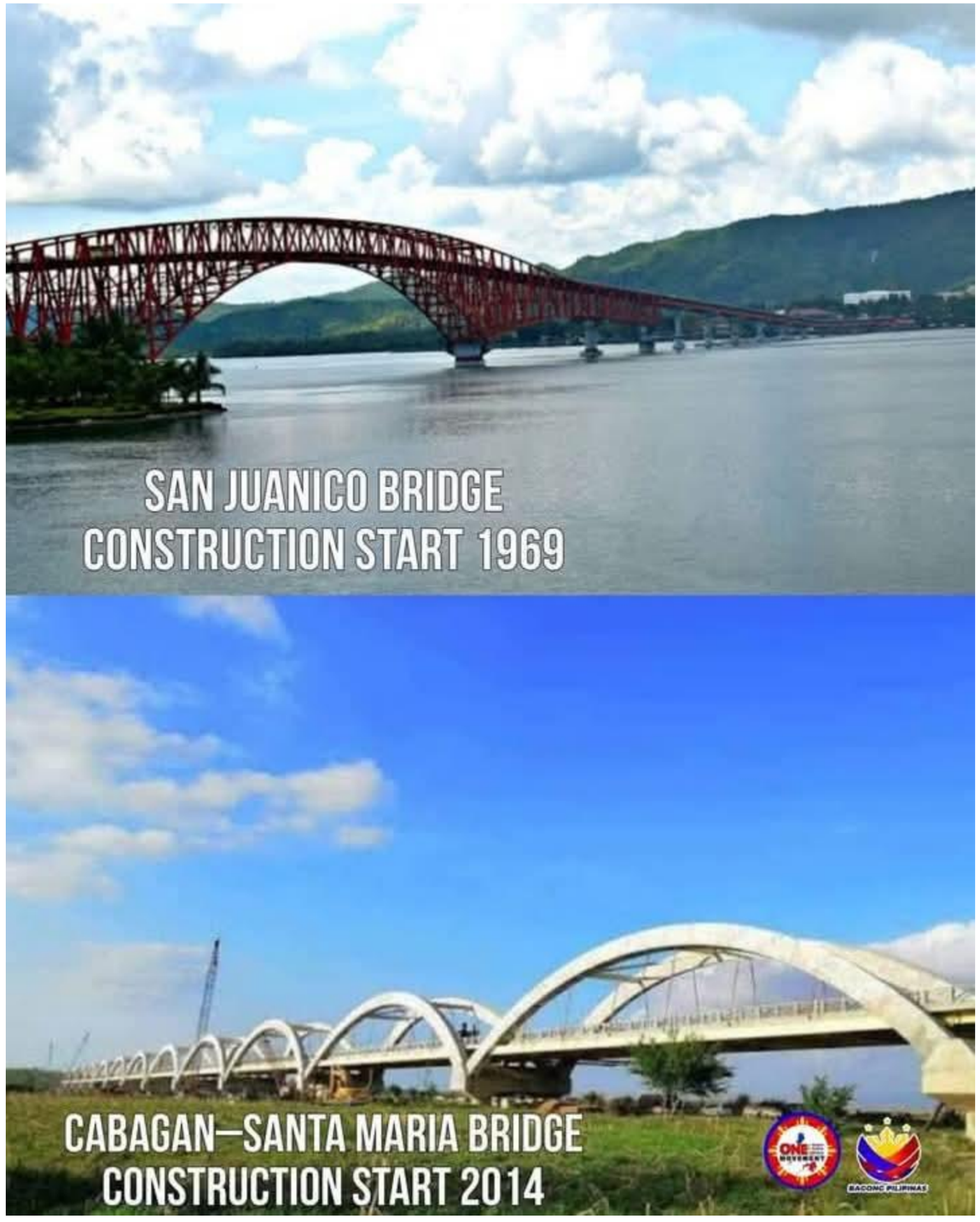
SAN JUANICO BRIDGE
CONSTRUCTION START 1969
CABAGAN–SANTA MARIA BRIDGE
CONSTRUCTION START 2014
BACONC PILIPINAS

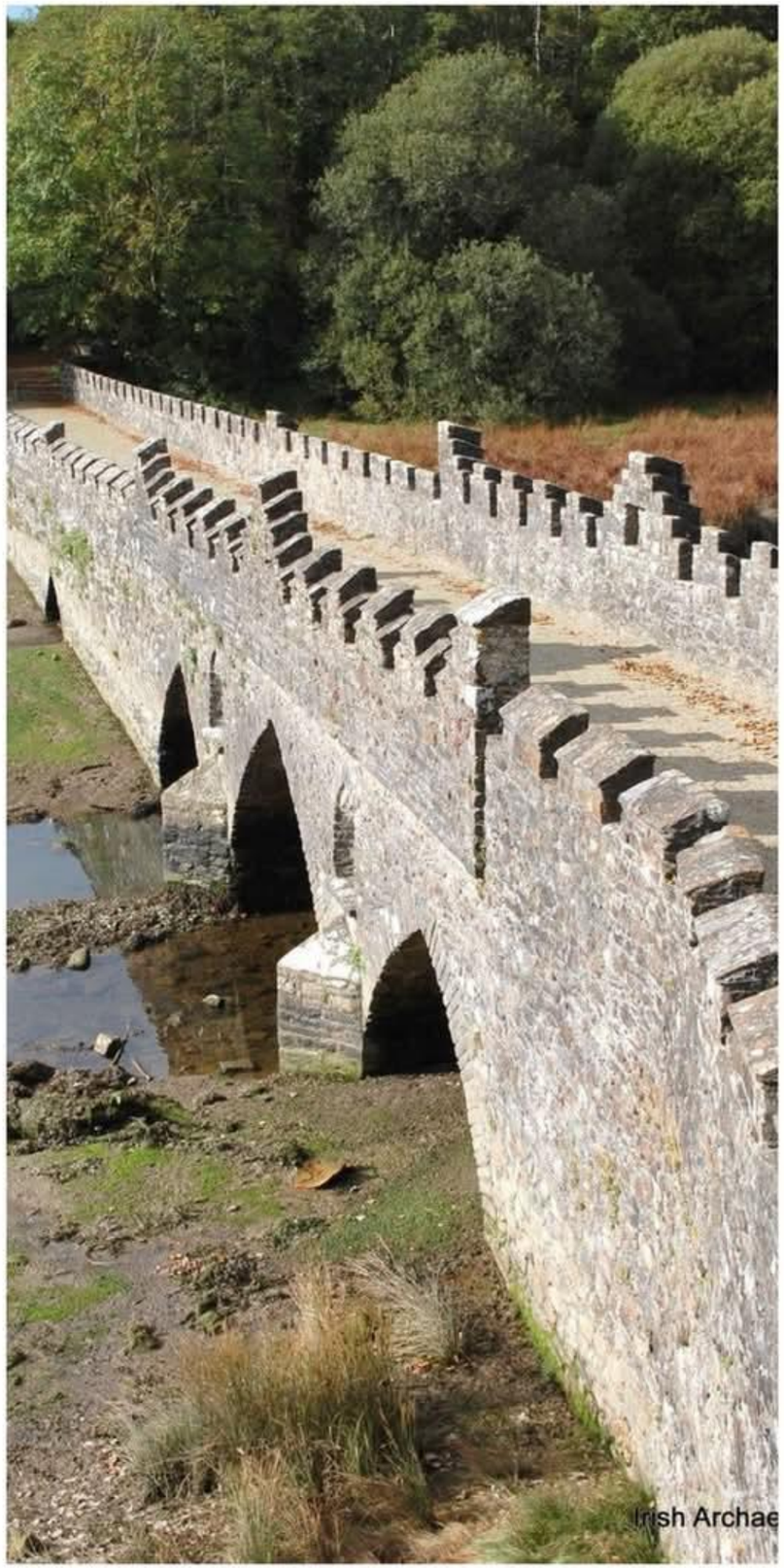
Irish Archae

ASHER RAMOS
KALBOVERSE
The BALD Dynasty
Earth-838
BALD Supreme
Earth-616
Wally B0LD
Earth-6311
BALD Immortus
Earth-6312
BALD Centurion
Earth-631
BALD Rama-Tut
Earth-9602
BALD Cronus-Tut
Earth-TRN870
BALD Who Remains
Earth-199999
B0LD Timely
Earth-TRN379
BALD Von Doom
Earth-924
BALD
Earth-18854
Time Eater (BALD)
Earth-39295
BALD The Conglomerate

VP DUTERTE, NAGPANAWAGAN SA MGA BOTANTE NGA MAGBOTO BASE SA MGA ACCOMPLISHMENTS KAG INDI SA NGALAN LANG
"Kailangan 'yung anak, 'yung apo, 'yung asawa, kapag tumayo sa harap ninyo ay merong siyang sinasabi. Hindi 'yung tatayo siya at kahit Duterte siya, kakanta na lang siya para sa inyong lahat."
RMNIloilo774
DYRI RMN Iloilo
RMN Iloilo Official

Gabriel Pangilinan is at **Philippine Arena**.

Mar 2, 2024 ·

Of course! 🇮🇹

Are you ready? ✨

We are INC members,

Of course we have a Summerblast celebration at Philippine Arena every year.

GABRIEL PANGILINAN

Sec, hihingi sana ako ng kwarta para sa International Port dito sa syudad sang Iloilo.
Ha? Eh ano ito?
May unfinished projects ka pa kasama ng DPWH eh!
Saan na yung mga pondo nyan?
Jusko jusko jusko!
Napaka-mango mo gid, Jam Jam!
Gintudluan ko na kamo mag-ulog-ulog para makakwarta kamo!

JAM-JAM BARONDA Break
SAN-O NI TAPUSON!?
Nata
JAM JAM !
San-o mo taposon
ang amon GYM ?
almost 2 years na
Diin ang pondo, Mango Jam?!?!?!

I found gold
in the
Philippines.
-- Steven Seagal
1997
January
February
March
April
May
June
July
August
September
October
November
December
TANDUAY
GOLD
The golden rhum with the taste to treasure.
THE NO. 1 RHUM
LIFETIME

#TapatAtTotoo
#51PangilinanKiko
#KikoSaSenado2025

HELLO PAGKAIN

HELLO LOW PRESYO

VOTE! SENATOR 51 KIKO PANGILINAN 2025

KIKO PANGILINAN

LOVE LOVE BARONDA

CHAMPION ORDINANCE

R.O. 2014-258

Banning the sale, distribution and/or buying cigarettes or other tobacco products to and/or from minors in the City of Iloilo.

FALSE

LOVE LOVE BARONDA

PRINCIPAL AUTHOR

ENACTED: May 20, 2014
APPROVED: May 21, 2014

Best in Editorial Page
Best in Business & Economic Reporting
Best in Reporting on Migration Issues

Panay News

The No. 1 Regional Newspaper

43 years in the service of the Ilonggos

VOL. XLIV, NO. 283 | SATURDAY-SUNDAY, MARCH 8-9, 2025 | 12 PAGES | P10.00 | PHILIPPINE PRESS INSTITUTE COMMUNITY PRESS AWARDS

WHERE'S THE FUND?

Iloilo City Gov't seeks solutions to unfinished infrastructure projects

BY MA. THERESA LADIAO

ILOILO City – The city government is seeking concrete solutions to several long-overdue and unfinished infrastructure projects undertaken by the Department of Public Works and Highways (DPWH) - Iloilo City District Engineering Office (ICDEO).

Among others, it wants to know if there are funds for the completion of the projects, according to Joy Fantilaga, spokesperson of Mayor Jerry Treñas.

DPWH-ICDEO OIC District Engineer Roy Pacanan, however, was no-show on the scheduled clarificatory meeting called by Treñas on Friday.

The mayor only learned through media reports that ICDEO won't attend the meeting and would just "prepare a written response", as no official communication was sent to him.

"*Ang pinaka*-intention *man lang naton diri* is to know if *may* funding *bala nga* available to complete these projects and if *may ara, diin halin ang pundo. Gusto klaruhon sang alkalde nga gusto naton sang konkreto nga solusyon.* This is not political posturing like *sa ginahambal*

WHERE'S THE FUND?/2

This is one of several unfinished multi-purpose buildings in Iloilo City, being constructed by the Department of Public Works and Highways (DPWH) - Iloilo City District Engineering Office, sparking frustration and criticism from barangay officials and residents.

MOST POPULAR SPORT IN EACH ASIAN COUNTRIES

Follow us @justforstev24
STEVEN THE MAPPER

1500
1900
2000
2010
2011
2k12
2013
2014
2015
2k16
VIA 9GAG.COM

NATIO
RBC CO
C
H&M
TY
ONY

Grok

Centralians for KIKOBAM

BBC
RADIO 1 LIVE LOUNGE
MONTH

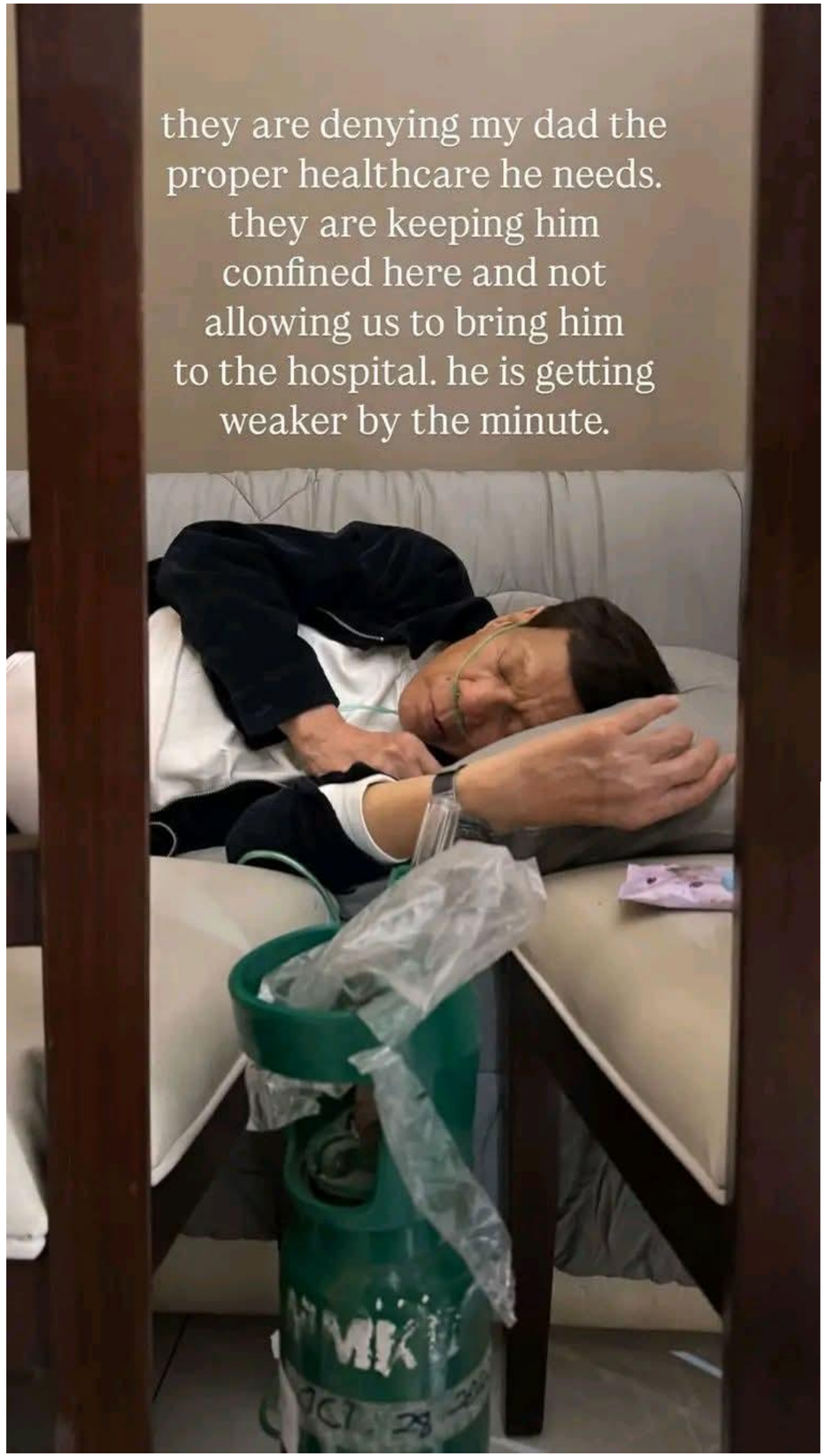

TATAY DIGS: ERAS TOUR

PENGUIN CLASSICS

FYODOR DOSTOYEVSKY

CRIME AND PUNISHMENT

TOMBSTONE

A list of some of the activists killed since Rodrigo Duterte became president in 2016.

- **Glenn Ramos** | Feb. 6, 2017
- **Alberto Tecson** | July 24, 2017
- **Obello Bay-ao** | Sept. 5, 2017
- **Edwin Pura** | Oct. 25, 2017
- **Elisa Badayos** | Nov. 28, 2017
- **Ricardo Mayumi** | Mar. 2, 2018
- **Beverly Geronimo** | May 26, 2018
- **Julius Barellano** | June 27, 2018
- **Gilbert Plabial** | Aug. 19, 2018
- **Jean Plabial** | Aug. 19, 2018
- **Mariam Acob** | Sept. 23, 2018
- **Jaime delos Santos** | Oct. 6, 2018
- **Cesar Carreon** | Oct. 17, 2018
- **Benjamin Ramos** | Nov. 6, 2018
- **Demetrio Fat** | Dec. 27, 2018
- **Jaime Revilla** | Dec. 27, 2018
- **Reneboy Fat** | Dec. 27, 2018
- **Edgardo Avelino** | March 30, 2019
- **Ismael Avelino** | March 30, 2019
- **Bernardino Patigas** | April 22, 2019
- **Ryan Hubilla** | June 15, 2019
- **Maureen Japzon** | Oct. 15, 2019
- **Marlon Madlos** | March 17, 2020
- **John Farochilin** | April 18, 2020
- **Jose Porquia** | April 30, 2020
- **Carlito Badion** | May 26, 2020
- **Jose Catalogo** | June 23, 2020
- **Zara Alvarez** | Aug. 17, 2020
- **Mary Rose Sancelan** | Dec. 15, 2020
- **Roy Giganto** | Dec. 30, 2020
- **Ana Mariz Evangelista** | March 7, 2021
- **Ariel Evangelista** | March 7, 2021
- **John Heredia** | May 2, 2021

SOURCE: KARAPATAN

INQ

Tahanang Pinakamasaya ... · **Follow**

15h ·

Hindi handa s **#TahanangPinakamasaya** host na si **#MavyLegaspi** na manatili sa PBB house.
Naku aware ba ang mama nya na maiwan sa bahay 🤣
#PBBCollab

16 3 comments

TORRE
OFFICER
PHILIPPINE NATIONAL POLICE
0-06117

Sugdan na naku

Table 3
2025 ELECTIONS: SENATORIAL PREFERENCES
February 20 - 26, 2025 / Philippines
(Multiple Responses, up to 12 names allowed)

Base: Total Interviews, 100%*

	Aware	Voting for	Rank
GO, BONG GO (PDPLBN)	100	58.1	1-2
TULFO, ERWIN (LAKAS)	98	56.6	1-2
SOTTO, TITO (NPC)	100	49.0	3-4
BONG REVILLA, RAMON, JR. (LAKAS)	100	46.1	3-6
DELA ROSA, BATO (PDPLBN)	100	44.3	4-7
REVILLAME, WILLIE WIL (IND)	98	42.3	4-9
TULFO, BEN BITAG (IND)	97	40.7	5-11
PACQUIAO, MANNY PACMAN (PFP)	100	39.9	6-12
LAPID, LITO (NPC)	100	39.4	6-13
BINAY, ABBY (NPC)	98	37.6	7-13
CAYETANO, PIA (NP)	100	37.5	7-13
VILLAR, CAMILLE (NP)	96	36.6	8-13
LACSON, PING (IND)	97	35.8	9-13
MARCOS, IMEE R. (NP)	100	30.9	14
AQUINO, BAM (KNP)	95	26.4	15-17
PANGILINAN, KIKO (LP)	99	25.0	15-17
ABALOS, BENHUR (PFP)	89	23.0	15-19
SALVADOR, PHILLIP IPE (PDPLBN)	92	20.7	17-20
HONASAN, GRINGO (RP)	91	19.7	17-20
TOLENTINO, FRANCIS TOL (PFP)	93	18.0	18-21
MARCOLETA, RODANTE (IND)	59	16.1	20-21
BONDOC, JIMMY (PDPLBN)	50	11.8	22-23
BOSITA, COLONEL (IND)	40	11.3	22-23
RODRIGUEZ, ATTY. VIC (IND)	24	8.7	24-26
LAMBINO, RAUL (PDPLBN)	14	7.0	24-27
QUIBOLOY, APOLLO (IND)	89	6.8	24-27
HINLO, JAYVEE (PDPLBN)	14	6.4	25-27
QUERUBIN, ARIEL PORFIRIO (NP)	48	3.7	28-29
MATA, DOC MARITES (IND)	10	2.6	28-33
MENDOZA, HEIDI (IND)	22	2.0	29-40

**Those who are likely voters and those who cannot say if they will vote or not in the May 2025 elections.*

Q4. Kung ang eleksyon sa Mayo 2025 ay isasagawa ngayon, sinu-sino sa mga sumusunod na personalidad ang inyong iboboto bilang SENADOR? Maaari kayong pumili ng hanggang 12 na pangalan. [SHOWCARD]

Q5. May narinig, nabasa, o napanood na ba kayong kahit na ano tungkol sa mga sumusunod o wala pa? (SHUFFLE CARDS)

Table 3
2025 ELECTIONS: SENATORIAL PREFERENCES
February 20 - 26, 2025 / Philippines
(Multiple Responses, up to 12 names allowed)

Base: Total Interviews, 100%*

	Aware	Voting for	Rank
CASIÑO, TEDDY (MKBYN)	23	1.9	29-40
DE GUZMAN, KA LEODY (PLM)	16	1.8	29-41
CASTRO, TEACHER FRANCE (MKBYN)	16	1.6	29-44
MARTINEZ, ERIC (IND)	9	1.3	30-49
ESPIRITU, LUKE (PLM)	13	1.3	30-49
LIDASAN, AMIRAH (MKBYN)	3	1.2	30-50
MUSTAPHA, SUBAIR (WPP)	2	1.1	30-50
GONZALES, NORBERTO (PDSP)	9	1.1	30-50
SAHIDULLA, NUR-ANA (IND)	4	1.1	30-50
CAPUYAN, ALLEN (PPP)	8	1.1	30-50
MAZA, LIZA (MKBYN)	9	0.9	32-57
GAMBOA, MARC LOUIE (IND)	7	0.8	33-60
ARELLANO, ERNESTO (KTPNAN)	5	0.8	33-60
ESCOBAL, ARNEL (PM)	3	0.8	33-60
VALBUENA, MAR MANIBELA (IND)	2	0.7	34-63
MATULA, ATTY. SONNY (WPP)	6	0.7	34-63
MONTEMAYOR, JOEY (IND)	3	0.6	34-63
RAMOS, DANILO (MKBYN)	4	0.5	34-63
OLIVAR, JOSE JESSIE (IND)	2	0.5	34-63
BROSAS, ARLENE (MKBYN)	8	0.4	36-63
DORINGO, NANAY MIMI (MKBYN)	2	0.4	41-64
DE ALBAN, ATTORNEY ANGELO (IND)	2	0.4	41-64
MARQUEZ, NORMAN (IND)	5	0.4	41-64
TAPADO, MICHAEL BONGBONG (PM)	3	0.3	41-64
ARAMBULO, RONNEL (MKBYN)	3	0.3	41-64
ADONIS, JEROME (MKBYN)	4	0.3	41-64
D'ANGELO, DAVID (BUNYOG)	4	0.3	41-64
AMAD, WILSON (IND)	3	0.2	42-64
ANDAMO, NARS ALYN (MKBYN)	2	0.2	42-64
BALLON, ROBERTO (IND)	4	0.2	42-64
CABONEGRO, ROY (DPP)	4	0.2	45-64
VERCELES, LEANDRO (IND)	2	0.1	45-64
FLORANDA, MODY PISTON (MKBYN)	1	0.1	45-64
JOSE, RELLY JR. (KBL)	2	0.0	51-64
Don't know	---	3.4	---
Refused	---	1.7	---
None	---	2.6	---

**Those who are likely voters and those who cannot say if they will vote or not in the May 2025 elections.*

Q4. Kung ang eleksyon sa Mayo 2025 ay isasagawa ngayon, sinu-sino sa mga sumusunod na personalidad ang inyong iboboto bilang SENADOR? Maaari kayong pumili ng hanggang 12 na pangalan. [SHOWCARD]

Q5. May narinig, nabasa, o napanood na ba kayong kahit na ano tungkol sa mga sumusunod o wala pa? (SHUFFLE CARDS)

notice who's on top
AZERBAIJAN
SYRIA
LEBANON
MEDITERRANEAN SEA
BEIRUT
IRAQ
JORDAN
LIBYA
SAUDI ARABIA
RED SEA
SUDAN
ARABIAN SEA
© Encyclopædia Britannica, Inc

HOAXBUSTERS
NETWORK TV

MARCH 12, 2025

POWERED BY

News

ABANGAN SI LEONARDO SOTTO, CARL JOVES
AT ROBBIE PALAMORES SA HBTV J*KOL SESSIONS
TUWING SABADO, 11PM

HBTV website:
www.hoaxbustersnetworktv.com.ph

CTN News website:
www.ctn.com.ph/news

IMPEACH VP SARA

BRING BACK THE
CONFIDENTIAL FUNDS

WAKE N' BAKE

PHCA CID: PHCA-2025H1-4740

Death Hoax Alert

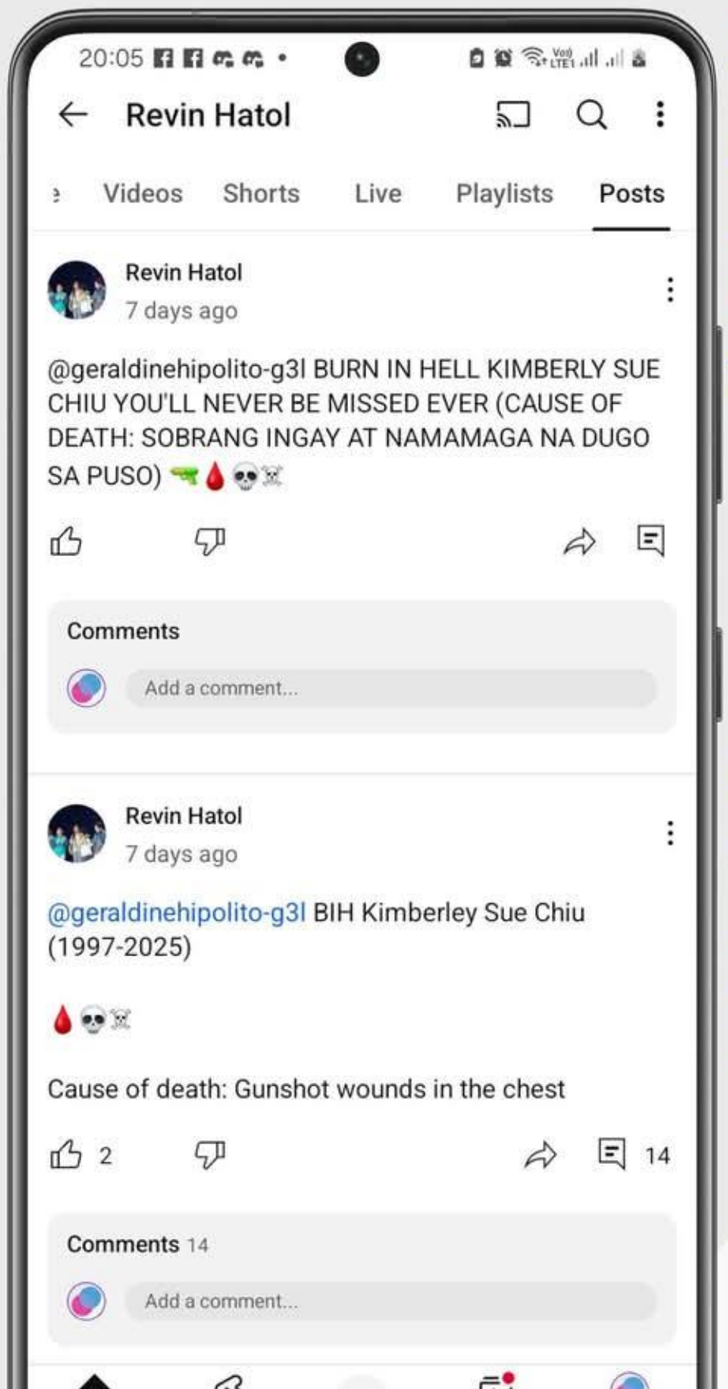

Claim:

Kim Chiu has been passed away over a week ago.

Our verdict:

FALSE

More info in post's description and on our website.

CHECK

NO REGRETS

MAP OF SUBSAHARAN MINDANAO

INTERNATIONAL STATE COLLEGE OF THE PHILIPPINES

WAKE 'N BAKE

BAKER
PRINCESS PEACH
WAKE UP PEOPLE
"Time to bake!"
CELEBRATE MARIO DAY!
Enjoy PHP 100 discount
on selected Mario titles
use code MAR10DAY on checkout
TOP 10 TIPS ON BAKING
No more burning the house down
GAME ONE

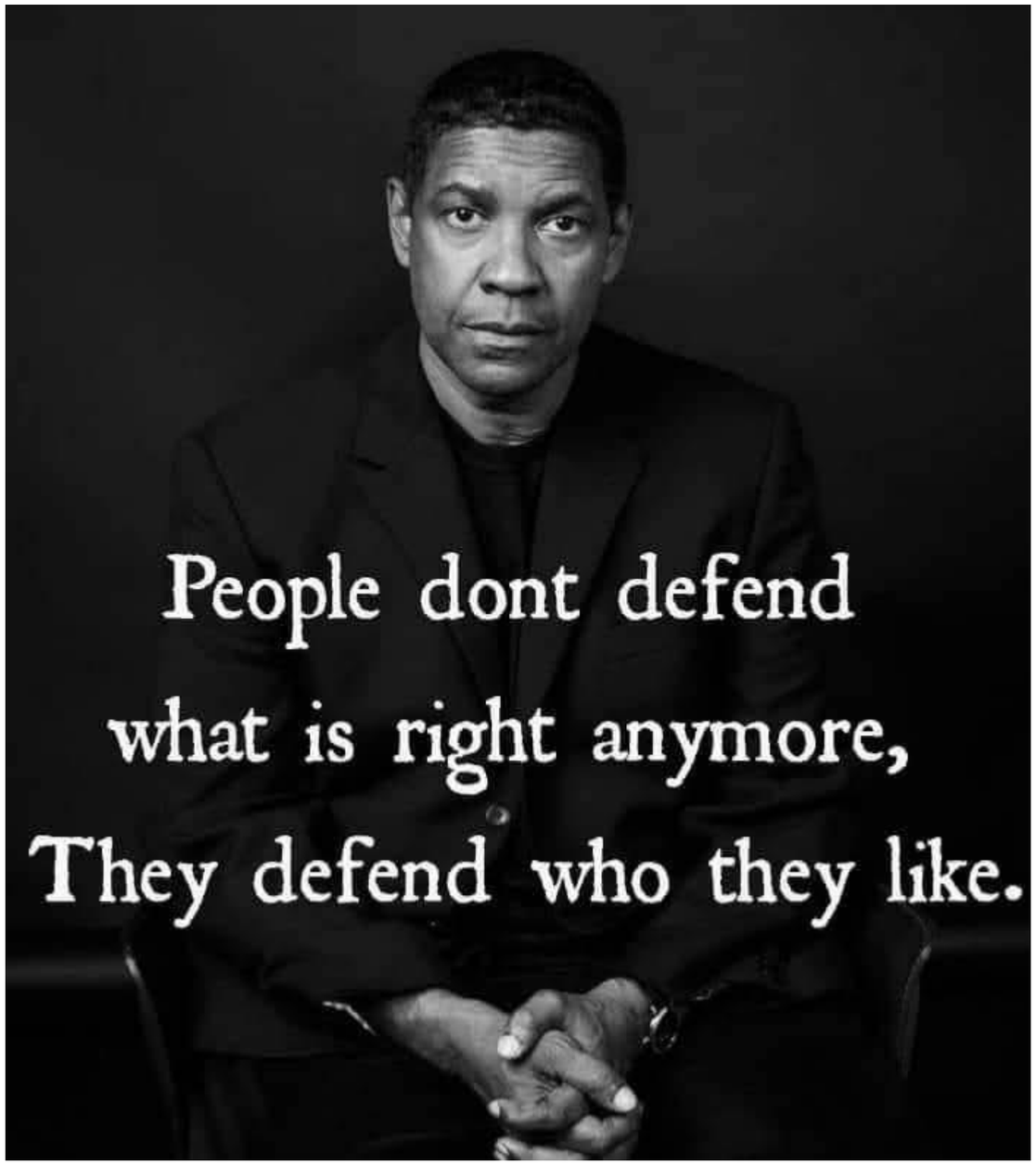
People dont defend
what is right anymore,
They defend who they like.

Paint that lasts a lifetime.
BOYSEN
ACRYTEX
Paint that lasts a lifetime.
BOYSEN
ACRYTEX

HAHAHAHA

Signum Tala
@SignumTala
Follow
Build
Build
Build
Filipinos, this is the nose paid for by taxpayer's money. #NeverForget

1st attempt Natalo
2nd attempt umatras ❌ Naging Presidente ✅

✅ Naging Presidente ang Asawa ❌ Head shot lol

✅ Naging Presidente ang Anak ✅

(3) Tagapag mana ng Apelido (1) Abno pa

Ayayay nakulong sa Hawaii
(Dejoke iba yun) ✅ Napatalsik sa sarileng bansa ❌

Ferdinand Sr. (1) Bilang ng mga namatay sa pamilya (2) Benigno II, III

95 years old ✅ Buhay pa ❌ Colon Cancer

Senator Bam
5 AQUINO
IBALIK!
VOTE! SENATOR
51 KIKO
PANGILINAN
2025
Dating COA Komisyoner
45 HEIDI
IMBESTIGADORA
MENDOZA
25
Senador ng Manggagawa
LUKE ESPIRITU
IBOTO
16
SA SENADO
TEDDY
CASIÑO
PARA SA INYO!
6 RONNEL
ARAMBULO
44 SA SENADO
LIZA MAZA
TAPANG NG MASA
43 DEFENDER
SA SENADO
MATULA,
ATTY.
Ka 21
LEODY
SA SENADO
17
CASTRO
TEACHER FRANCE
[MKBYN]
ARLENE 13
BROSAS
SA SENADO
54
DANILO
RAMOS

Senator Bam
5 AQUINO
IBALIK!
VOTE! SENATOR
51 KIKO
PANGILINAN
2025
Dating COA Komisyoner
45 HEIDI
IMBESTIGADORA
MENDOZA
25
Senador ng Manggagawa
LUKE ESPIRITU
IBOTO
16
SA SENADO
TEDDY
CASIÑO
PARA SA INYO!
6 RONNEL
ARAMBULO
44 SA SENADO
LIZA MAZA
TAPANG NG MASA
43 DEFENDER
SA SENADO
MATULA,
ATTY.
Ka 21
LEODY
SA SENADO
17
CASTRO
TEACHER FRANCE
[MKBYN]
ARLENE 13
BROSAS
SA SENADO
54
DANILO
RAMOS

Who is the dumbest?

Who is the dumbest?

Bantatay
Tagabantay
Tatay

THE "GREENEST" CANDIDATES

Candidates who **consistently championed pro-environmental policies**, **supported grassroots movements**, and **pushed for laws defending environmental rights**

Mga kandidato na **patuloy na sumusuporta sa mga maka-kalikasan na polisiya**, *kasama sa pagtataguyod ng mga organisasyon mula sa masa, at* **nagtulak para sa mga batas na nagtatanggol sa mga karapatang pangkalikasan**.

- Ronnel Arambulo — MAKABAYAN
- Jerome Adonis — MAKABAYAN
- France Castro — MAKABAYAN
- Roberto Ballon — INDEPENDENT
- Leody De Guzman — PARTIDO LAKAS NG MASA
- Roy Cabonegro — DEMOCRATIC PARTY OF THE PHILIPPINES
- Liza Maza — MAKABAYAN
- Teodoro Casiño — MAKABAYAN
- Danilo Ramos — MAKABAYAN
- Luke Espiritu — PARTIDO LAKAS NG MASA
- Arlene Brosas — MAKABAYAN
- Amirah "Mek" Lidasan — MAKABAYAN

THE "DIRTIEST" CANDIDATES

Candidates who **consistently favored destructive projects** and **repressive policies** that continuously allows **the plundering of environment**.

Mga kandidato na patuloy na ***pumapabor sa mga mapanirang proyekto*** *at mga* ***mapang-api na polisiya*** *na patuloy na nagpapahintulot sa pagsasamantala sa kalikasan.*

- Ariel Querubin — NACIONALISTA
- Ronald "Bato" dela Rosa — PDP-LABAN
- Bong Revilla — LAKAS-CMD
- Arnel Escobal — MAHARLIKA
- Allen Capuyan — EPANAW SAMBAYANAN
- Bong Go — PDP-LABAN
- Rodante Marcoleta — SAGIP
- Raul Lambino — PDP-LABAN
- Eric Martinez — PDP-LABAN
- Jimmy Bondoc — PDP-LABAN
- Apollo Quiboloy — INDEPENDENT
- Panfilo Lacson — INDEPENDENT

SERBISYO
DOC ENZO
VILLAFUERTE
DOC PATPOT
Atty. Sweet
ADVINCULA
COUNCILOR
MANDE
PHUNG
21
PHUNG
7
PHUNG
10

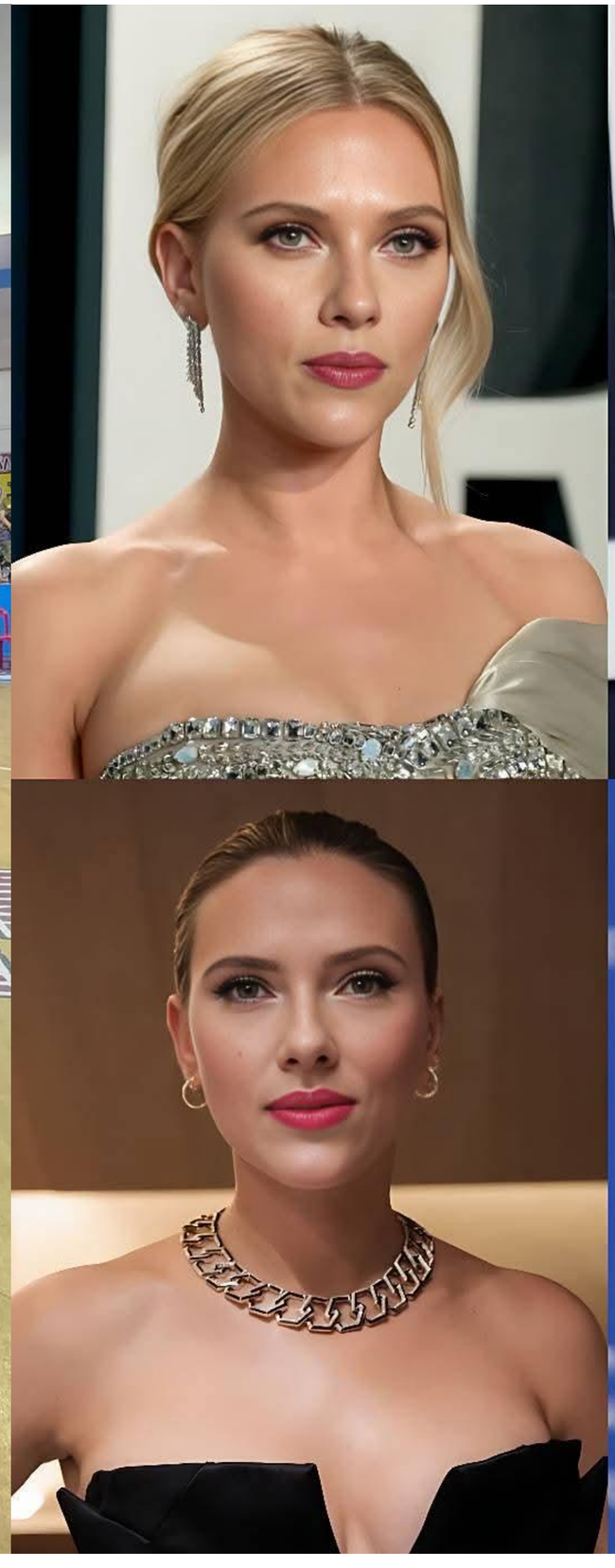

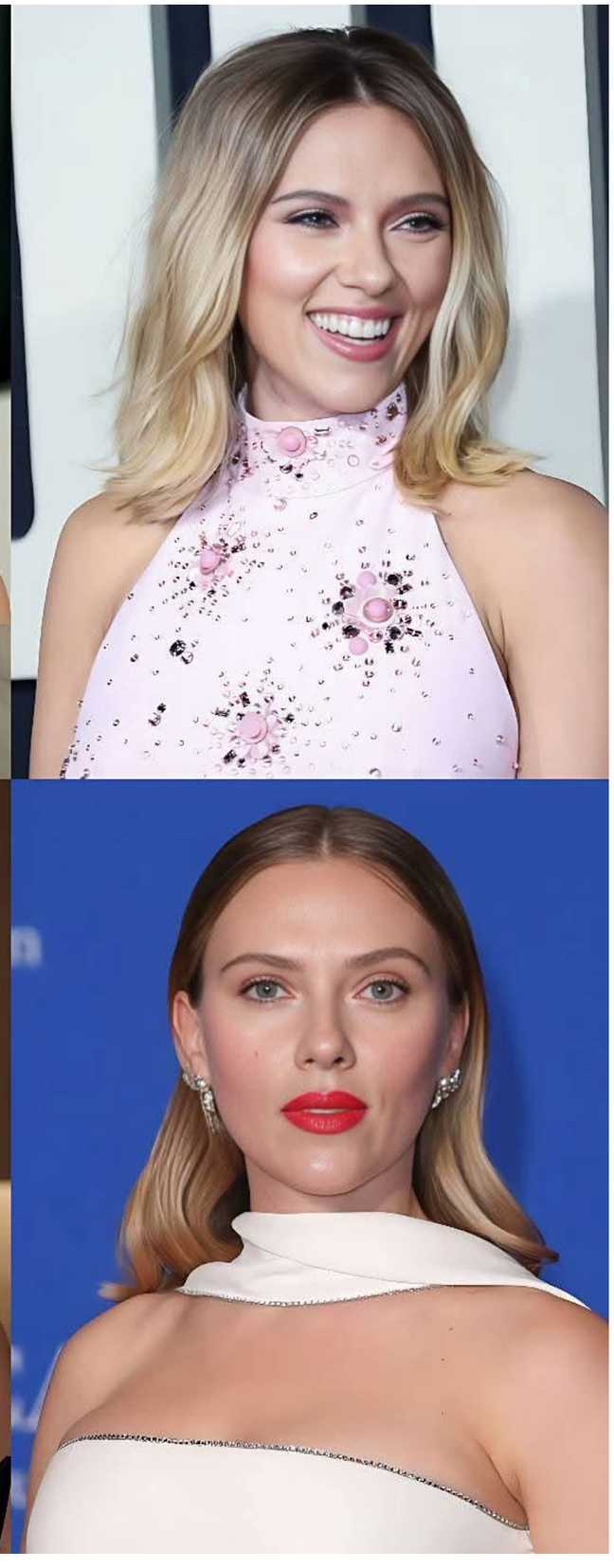

"Bakit pa kailangan ng ICC, e gumagana naman hustisya sa Pilipinas?"

Yung hustisya:

PS1

XBOX360

asher ramos

ANDROID
#DU30
#DU30
BADGE

PS4

PS5
Cour
Pénale
Internationale

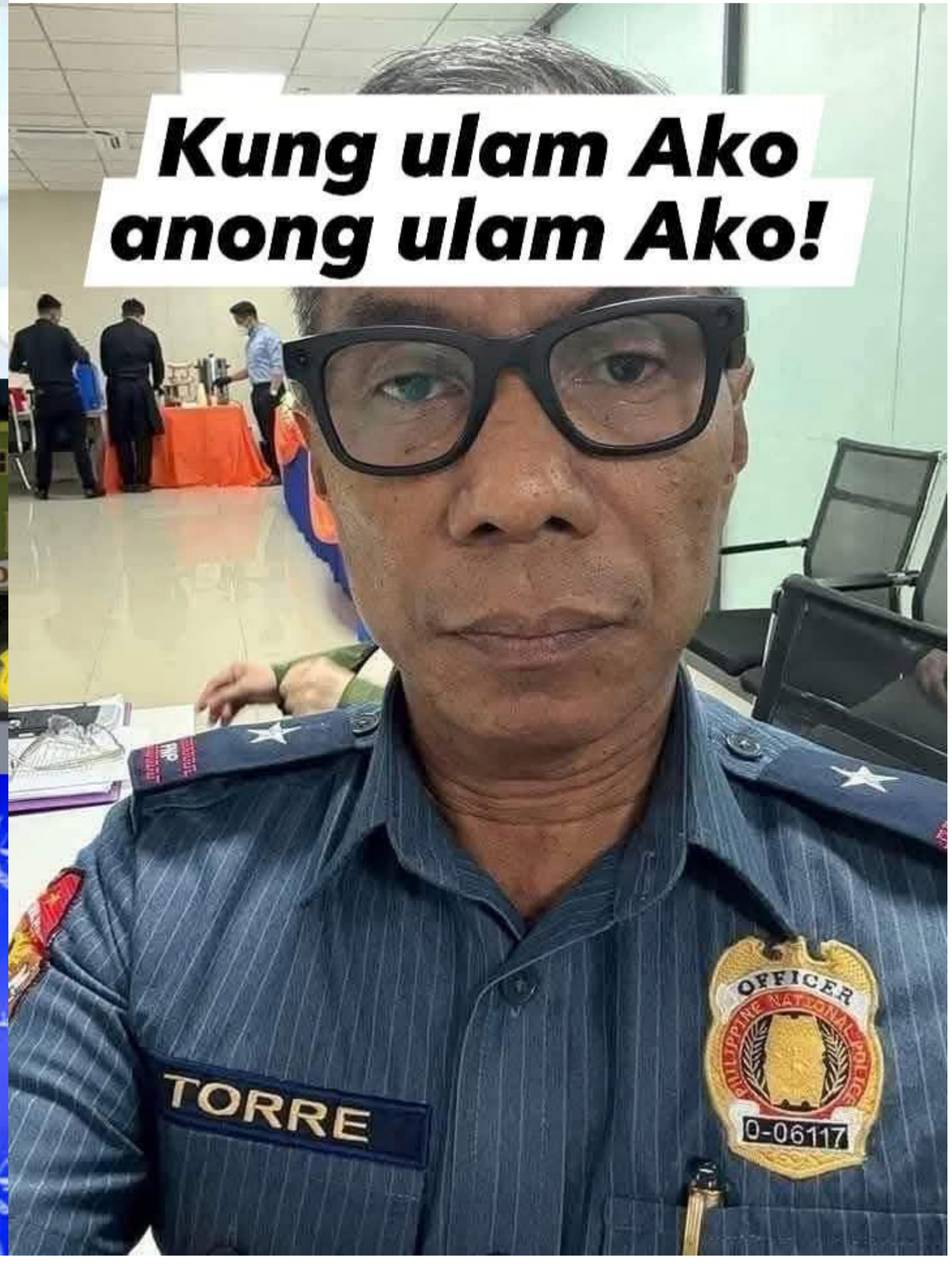
Kung ulam Ako
anong ulam Ako!
TORRE
OFFICER
PHILIPPINE NATIONAL POLICE
0-06117

sooyaaa__
13h
JISOO · earthquake
mahal kita ❤️
Manila, Philippines

51
KIKO PANGILINAN
AGRICULTURE
5
BAM AQUINO
EDUCATION
45
HEIDI MENDOZA
AUDITING & ANTI-CORRUPTION CRUSADER
25
LUKE ESPIRITU
LAW & HUMAN RIGHTS
PAID FOR BY FRIENDS OF SENATORS ABOVE-MENTIONED

Grabi phud ang ng
edit ani io

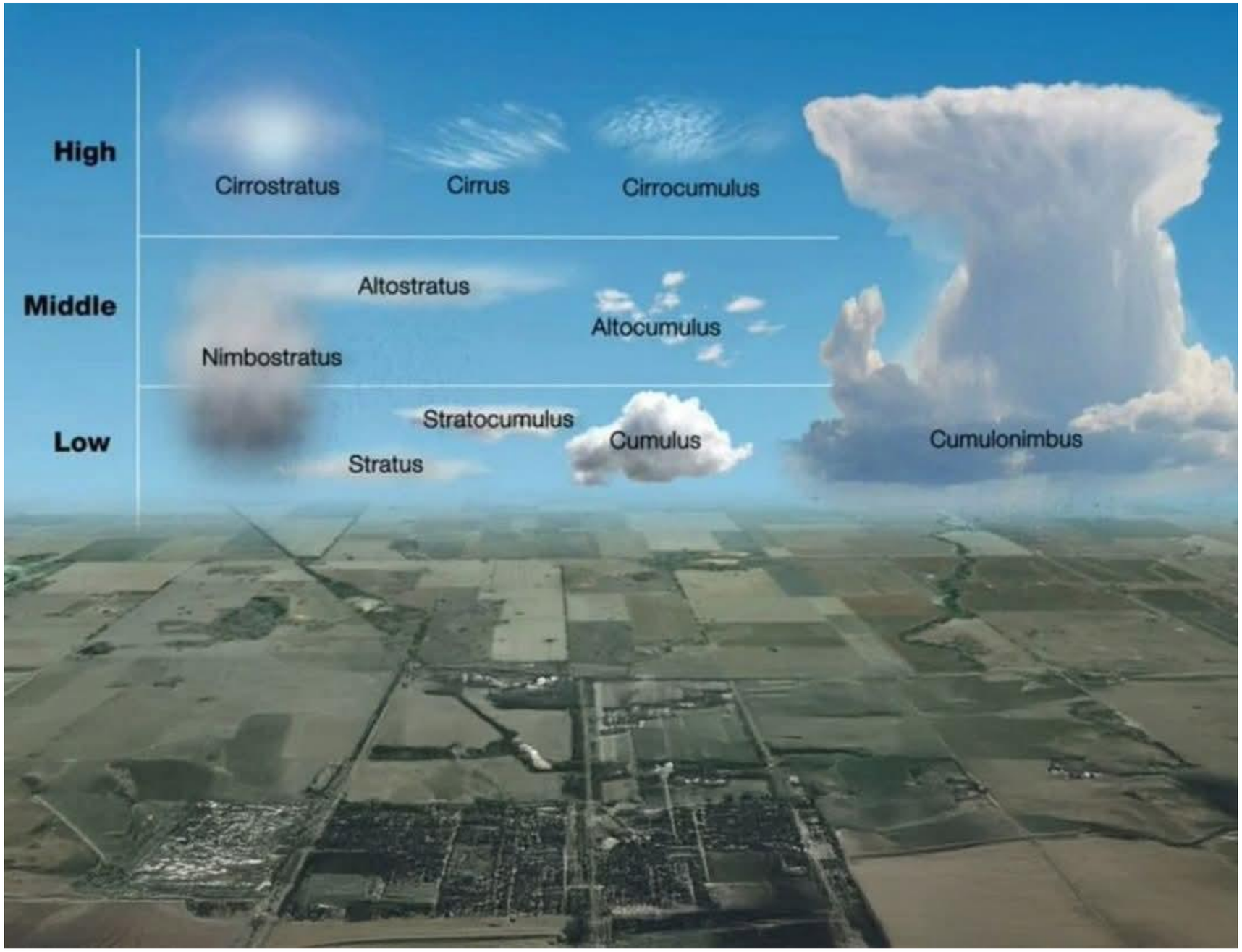
High
Middle
Low
Cirrostratus
Cirrus
Cirrocumulus
Altostratus
Altocumulus
Nimbostratus
Stratocumulus
Cumulus
Stratus
Cumulonimbus

WE ♥ &
SUPPORT
PRRD

7:55 PM

Basic mode | Buy data | Switch modes

facebook

Chano updated his profile picture.

Inna lillahi wa inna ilayhi raji'un

Chester and 63 others — 8 Comments

8 | 8

7:54 PM

Basic mode | Buy data | Switch modes

facebook

Smile Upi -pitiknipa... updated their profile picture.

TORRE

5

7:54 PM

Basic mode | Buy data | Switch modes

facebook

Bz Tg updated his profile picture.

bang aun kiya dugalan nyo pm adja kamu hinang hinangun ta...1k ra hambuuk tao

-seph elorde

1

1

ALsina Martin updated her profile picture.

TORRE

98 — 5 Comments

Jay Ar Bucadon updated his profile picture.

The Father of all brader
Balansi rang metrix
Suyop aron d rna brader... See more

55 — 1 Comment

I profile tapan ka pedtampoooo

Best Coupal Of The Year

profile picture.

Cotee naman ng asawa ko

Danz Tan updated her profile picture.

Hi boys

Bisaya na hindi APOLOGIST,
DDS at hindi INC

If Steph Curry wasn't in the NBA

LOT 805-B
LOT 805-A
LOT 804
LOT 806
LOT 813

INTERNATIONAL STATE COLLEGE OF THE PHILIPPINES

I, the magnificent General Aladeen, sympathize with my neighbor, the glorious Sub-Saharan Mindanao, as it suffers under the weight of the petty geopolitics of the so-called South European Luzon. This unfortunate chaos led to the unjust arrest of my dear comrade, Duterte—a man of strength and vision!

The so-called ICC, in its infinite audacity, claims to have recorded a mere 43 deaths between 2011 and 2019, including those from his legendary DDS era.

Of these, only 24 occurred during his presidential reign under the mighty PNP! And yet, the media—those harbingers of fake news—dare to shout about 30,000 deaths!

Lies! Fabrications! The media is biased, always twisting the truth to suit their weak narratives. But fear not!

The truth, like Aladeen, is eternal!

Admiral General Haffaz Aladeen

Dictator of The Republic of Wadiya (formerly)
President / Prime Minister
Admiral General

5 YEARS since COVID lockdown

March 15, 2020

FTTM

Junel Arcala Villorente (sarcasm)

Mga NPA ba kayo? Rally kayo ng rally ah

1 min **Haha** **Reply** 5

Corte
Penal
Internacional
المحكمة الجنائية الدولية
Criminal
Court
Corte
Penal
5098@172.20.32.107

المحكمة الجنائية الدولية
International
Criminal
Court

1 hour of betrayals (Part 2): WWE Playlist

WWE · 806K views · 7 months ago

30 most villainous turns of all time: WWE Top 10 special edition, March 9, 2025

WWE · 762K views · 3 days ago

8:32 16%

ARKINUNO TONGCACA (#TeamBenTulfu...

Subscribe

Videos Posts

ARKINUNO TONGCACA (#TeamBenTu[redacted]shared: ULO GAGO MAGKASAKIT KA NALANG[redacted]AMO MAYABANG 🤡🖕

shared 13 hours ago

Arkin Tongco

2 days ago

been having colds, expect delayed uploads

10 · 1

ARKINUNO TONGCACA (#TeamBenTulfuck) shared: HAHA IKAW IYAKEN MUAHAHAHAHAHAHAHAHAHAHAHA 😈😈😈😈😈😈😈😈😈😈😈😈😈😈😈😈😈😈 #RUFFYTULFUCKINACTION

shared 1 day ago

Arkin Tongco

4 days ago

eyyyy, iyak baby

10 · 4

Home Shorts + Subscriptions You

PABOR KA BA SA ABORTION?

YES

DE GUZMAN

ESPIRITU

RAMOS

QUALIFIED YES

ADONIS

ARAMBULO

CASIÑO

CASTRO

DORINGO

LIDASAN

MAZA

NO

AMAD

ANDAMO

ARELLANO

BALLON

D'ANGELO

DE ALBAN

ESCOBAL

HINLO

MATULA

MENDOZA

MONTEMAYOR

MUSTAPHA

OLIVAR

TAPADO

QUALIFIED NO

CABONEGRO

@inyongmaaasahan

THE RUNDOWN 2025
A Youth-Onented Senate Elections Forum

INYONG MAAASAHAN

SaKit

Perfect Image
UNICITY
GREE
BRING FPRRD BACK HOME!
ONE
PSSO

The
JD
Bunch

FATASS
& the
FURIOUS

IBOTO!

INYONG MAAASAHAN

19 DAVID D'ANGELO

FOR SENATOR

INYONG MAAASAHAN SA KALIKASAN!

★ ★ ★

SENATORIAL CANDIDATES' STANCES ON ISSUES

During The Rundown 2025: A Youth-Oriented Senate Elections Forum on March 15, 2025

TINIG NG PLARIDEL'S COVERAGE OF THE 2025 NATIONAL AND LOCAL ELECTIONS

	DIMAPORO, Amirah	MATULA, Sonny	MAZA, Liza	MENDOZA, Heidi	MONTEMAYOR, Jose	MUSTAPHA, Subair	OLIVAR, Jose	RAMOS, Danilo	TAPADO, Michael
SOGIE Bill	YES	YES	YES	QUALIFIED NO	NO	YES	YES	YES	YES
Mandatory use of public transportation for elected officials	YES	YES	YES	YES	YES	YES	QUALIFIED YES	YES	YES
Leading senate probe to investigate confidential funds	YES	YES	YES	YES	YES	YES	YES	YES	YES
Banning political dynasties	YES	YES	YES	YES	YES	YES	YES	YES	YES
Convert POGO hubs to schools, hospitals, evacuation sites	YES	YES	YES	YES	YES	YES	NO	YES	YES
Impeachment of VP Sara Duterte	YES	YES	YES	YES	QUALIFIED YES	YES	YES	YES	YES
Allowing candidates with criminal records to run for office	NO	QUALIFIED YES	NO	NO	NO	QUALIFIED YES	NO	QUALIFIED YES	NO
Abortion	QUALIFIED YES	NO	QUALIFIED YES	NO	QUALIFIED YES	NO	NO	YES	NO
Same-sex union	QUALIFIED YES	YES	YES	QUALIFIED NO	NO	NO	NO	YES	NO

Anarose and Gegel
2d ·

Tatay dugong 😭💔

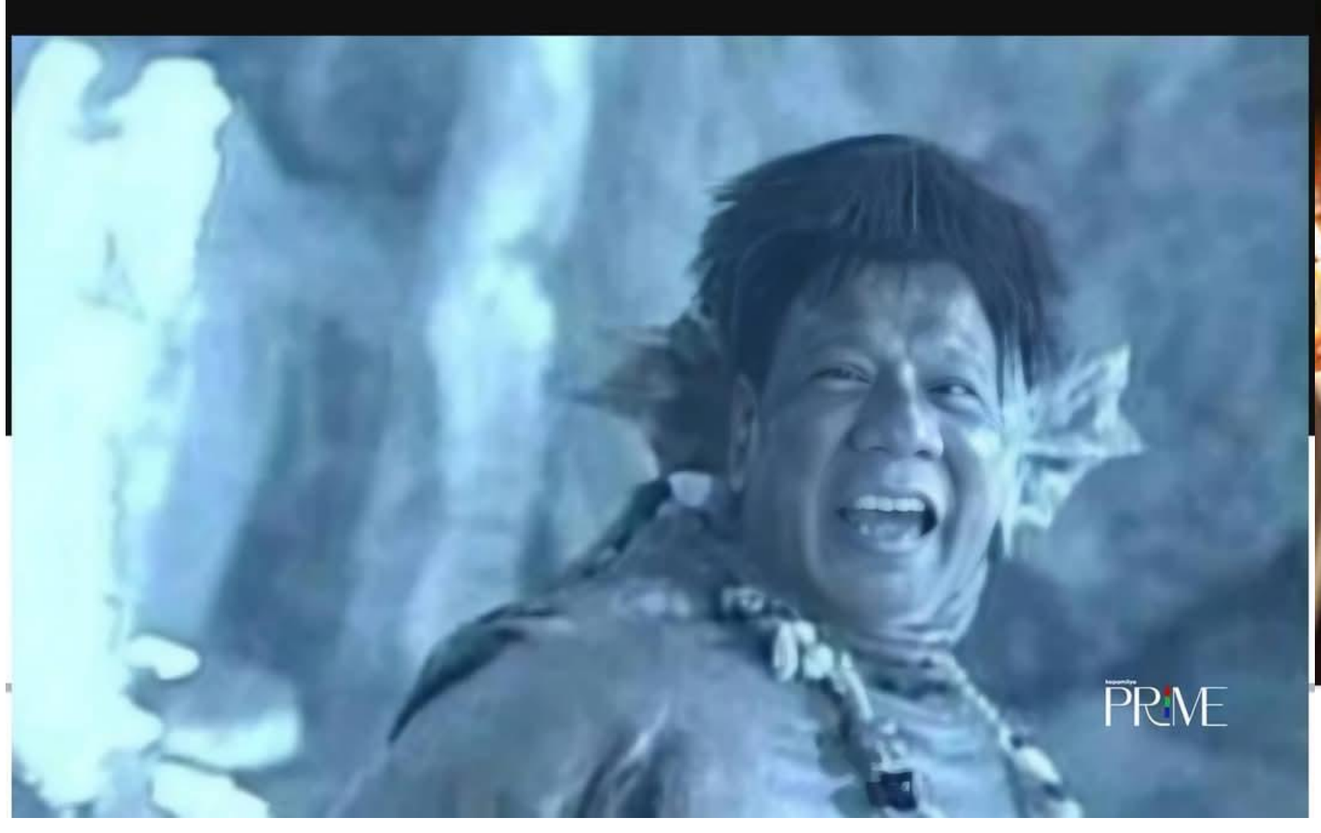

Duterte Youth Party-list
12h ·

HOY KABATAAN PARTY-LIST, SA HAZING NAMATAY YAN!

The Varsitarian
1d ·

LOOK: Various student and political organizations, including the UST Central Student Council and Kabataan Partylist UST, join the prayer vigil and candle-lighting ceremony for faculty and students' rights, as well as for justice for victims of political and extrajudicial killings, at the Arch of the Centuries on Friday, March 14.

(Photos by James Michael M. Magboo/ The Varsitarian)

Ruru Valencia and 22K others 4.4K comments 4.9K shares

Like Comment Share

Senator Imee R. Marcos' statement on the arrest of former President Rodrigo Roa Duterte

March 17, 2025

As chairperson of the Senate Committee on Foreign Relations, I am calling for an urgent investigation into the arrest of former President Rodrigo Roa Duterte, an issue that has deeply divided the nation.

It is imperative to establish whether due process was followed and to ensure that his legal rights were not upheld but protected, especially given the involvement of the International Criminal Police Organization (Interpol) and the International Criminal Court (ICC).

To shed light on this matter, I am inviting key officials and agencies, including officials from the PNP, OTS-DOTr, DOJ, DFA, NSC, CAAP, and other resource persons and witnesses.

The Senate must address these critical concerns to uphold the country's jurisdiction and to clarify policies governing our law enforcement agencies and their engagement with international tribunals.

Our sovereignty and legal processes must remain paramount.

Read more on abs-cbn.com

ABS CBN NEWS

UNANG
BALITA
Joerney

DAPAT BANG PAYAGANG TUMAKBO ANG MGA KANDIDATONG MAY CRIMINAL RECORD?

YES

CASIÑO

CASTRO

DE GUZMAN

QUALIFIED YES

ESPIRITU

HINLO

MUSTAPHA

RAMOS

NO

ADONIS

AMAD

ANDAMO

ARAMBULO

ARELLANO

BALLON

CABONEGRO

DE ALBAN

ESCOBAL

DORINGO

LIDASAN

MATULA

MAZA

MENDOZA

MONTEMAYOR

OLIVAR

TAPADO

QUALIFIED NO

D'ANGELO

@inyongmaaasahan

THE RUNDOWN 2025
A Youth-Onented Senate Elections Forum

INYONG MAAASAHAN

100
SANDAANG PISO
SANDAANG PISO

MARILYN MANSON
@WorldsBestCupOfMemes

The News
"What the ICC did to Mr. Rodrigo Duterte was illegal. I'm willing to offer my services to him for free."
Johnny Sins
world-renowned lawyer
rmn
Thank you very much for offering your voluntary service as a private lawyer atty
12h Like Reply 1.8K
THANK YOU SO MUCH SIR OF YOUR VOLUNTARY OFFER FOR LEGAL DEFENSE TO OUR BELOVED PRES DUTERTE!!!! GOD BLESS
12h Like Reply 670
MGA DUTERTE SUPPORTERS NAGPASALAMAT SA P*RN STAR NGA SI JOHNNY SINS MATAPOS MAGGWA ANG FAKE STATEMENT NGA MABULIG INI KAY EX-PRES. DUTERTE
Sandig sa pagpanalawsaw sang RMN Iloilo, si Sins indi abogado kundi American adult film performer nga kon kaisa nagapakuno-kuno nga abogado sa iya mga binastos nga content sa mga p*rn sites.
RMNIloilo774 DYRI RMN Iloilo RMN Iloilo Official

Does it ever drive you crazy...

Tio Moreno
Aug 27, 2022 ·

To begin, I am not a loyalist, but I have consistently supported BBM and VPSD even before the campaign period began. Some DDS bloggers dislike BBM because they prefer the Bong Go-Sara lineup, but I chose to back BBM-Sara.

In fact, I collaborated with BBM's social media team during the 2022 elections. In 2016, I voted for Duterte-Marcos, not Cayetano nor Robredo. Since then, I've been reading the cases filed against the Marcoses, as well as Bobi Tiglao's book and research studies from UP Economics scholars.

This strengthened my support for the Marcoses, and it also prompted me to write about it, which became the foundation of my political stance.

Just how fast the night changes?

Tio Moreno
31m ·

Bongbong Marcos IS A PATHOLOGICAL LIAR. 😘

What he did to former president **Rody Duterte** and his move to allow the **International Criminal Court - ICC** to judge a Filipino is not only a big insult to the **Supreme Court PH**, but a betrayal of public trust.

He cannot just surrender our sovereignty to ICC for this constitutes culpable violation of the Constitution— an impeachable offense.

Filipinos, we need to replace our congressmen and senators. The only for us to impeach BBM and hold him accountable for violating the Constitution is to refrain from voting MARCOS-ROMUALDEZ allies.

To be fair, **Atty. Leni Robredo** was right when she said: Number 1, Sinunangaling.

Gabriel Pangilinan

17 Jun 2023 ·

Good news.

Deleted na yung post ni Gold Dagal at Wala na rin FB page nya.

Batang iyakin pala itong si Gold Dagal, easy ka lang. Kami lang to oh.

Waiting nalang sa COOLONG, joke 😅✌️

You may now REST WITHOUT PEACE dahil sa ginawa mo. Pagdusahan mo 'yan.

Maari nyo ring i-report yung FB page ng uploader ng video na si Red Olero:
https://www.facebook.com/comedybyred

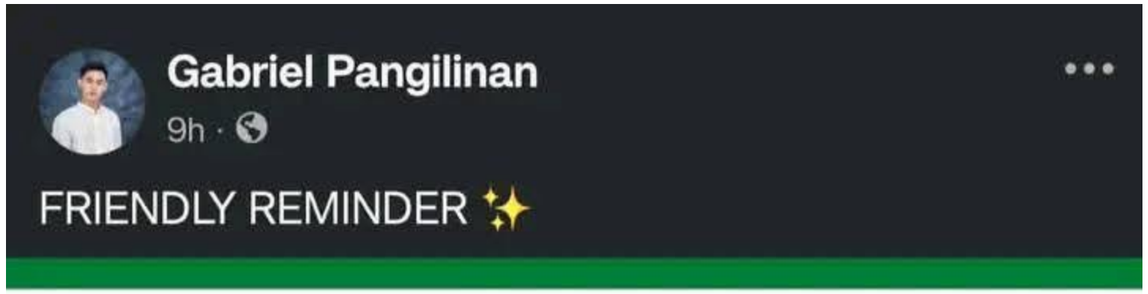
Gabriel Pangilinan
9h ·
FRIENDLY REMINDER ✨

Gabriel Pangilinan · Follow
11m ·
Ahhh namatay na pala si Gold Dagal? Binaril daw? Edi Justice!
15
3 comments 1 share

FRIENDLY REMINDER:
WE ARE NOT CELEBRATING CHRISTMAS.
GABRIEL PANGILINAN

Gabriel Pangilinan is at **Philippine Arena**.

Mar 2, 2024 ·

Of course! 🇮🇹

Are you ready? ✨

We are INC members,

Of course we have a Summerblast celebration at Philippine Arena every year.

GABRIEL PANGILINAN

vevo
5:33
Bassilyo - Lord Patawad
Bassilyo Official · 24M views · 9 years ago

ARCHDIOCESE OF DAVAO

A Pastoral Message from the Archbishop of Davao

To All the Christian Faithful of the Archdiocese of Davao

FAIRNESS AND DIGNITY: THE CALL OF THE TIMES

Our nation stands at a crossroads, deeply divided over the arrest of former President Rodrigo R. Duterte and his subsequent transfer to The Hague to await trial. This event has strained relationships and now challenges our unity as a people.

In this time of uncertainty and discord, the Catholic Church remains steadfast as a beacon of faith, hope, and charity. United as one people, we recognize the pain and frustration felt across the land, including the suffering of those who consider themselves victims of injustice in the past. While we affirm the importance of accountability, we also extend our pastoral support and prayers to the former President and his family; he being a son of this local Church, so beloved by a vast number of our faithful.

Justice, however, must be pursued with fairness and integrity. It must remain free from partisan political motivations or personal vendettas. We urge our government to uphold due process, adhere to the rule of law, and respect the fundamental principle of the presumption of innocence. Only through such commitment to justice can true peace be achieved.

As the prophet Micah exhorts us: "What does the Lord require of you but to do justice, and to love mercy, and to walk humbly with your God?" (Micah 6:8)

The mission of the Church of preaching the Gospel urges everyone to uphold truth, safeguard human dignity, and promote the common good. We therefore call upon you, our faithful here in the archdiocese, to reject hatred and division, choosing instead the path of dialogue over discord, and reconciliation over conflict.

At this critical moment in our nation's history, let us turn to prayer, seeking God's mercy and guidance of the Holy Spirit. May the Blessed Virgin Mary, Queen of Peace, intercede for us and lead our country toward genuine justice and lasting peace.

Sincerely yours in Christ,

+ ROMULO G. VALLES, D.D.
Archbishop of Davao

17 March 2025, Feast of St. Patrick

Archbishop's Residence
247 F. Torres Street
8000 Davao City, Philippines

Tel. Nos. (082) 227.5992 * 221.1234 * 227.1163
Fax No. (082) 227.9771
e-mail address: abpdavao@yahoo.com

Philippines' Duterte: 'Kill those useless bishops'

Provocative president intensifies attack on the Catholic Church, which opposes his deadly war on drugs.

Rodrigo Duterte recently threatened to have a bishop's head cut off [File: Lean Daval Jr/Reuters]

nangunguha ng bata

nangunguha ng matanda

BRING HIM
HOME

Otto Jorel
23h ·
Employees and Councilors of Iloilo City light candles and prayers in support for the 'killer' in The Hague
March 12, 2025
FAKE NEWS
FACT CHECK
NAGALAPTA NGA PICTURE SANG GINA-ALEGAR NGA MGA EMPLEYADO SANG ILOILO CITY NGA NAGASINDI SANG KANDILA, FAKE NEWS SUNO KAY MAYOR TREÑAS
RMNIloilo774
DYRI RMN Iloilo
RMN Iloilo Official

PDP
TATAK DUTERTE
IBOTO! TEAM DUTERTE
SA SENADO!

10 PARA SENADOR
BONDOC, ATTY. JIMMY
LET HIM BE THE ONE SA SENADO

22 PARA SENADOR
DELA ROSA, BATO
SAGOT KITA! ITAGA MO SA BATO!

28 PARA SENADOR
GO, BONG
BISYO AY MAGSERBISYO

30 PARA SENADOR
HINLO, ATTY. JAYVEE
TAPAT AT MALINIS

34 PARA SENADOR
LAMBINO, ATTY. RAUL
WALANG MAGUGUTOM NA PILIPINO

38 PARA SENADOR
MARCOLETA, ATTY. DANTE
KAY MARCOLETA, MAY PAG-ASA KA!

53 PARA SENADOR
QUIBOLOY, PASTOR APOLLO
PARA SA DIYOS AT SA PILIPINAS KONG MAHAL

56 PARA SENADOR
RODRIGUEZ, ATTY. VIC
MANDIRIGMA NG KATOTOHANAN

58 PARA SENADOR
SALVADOR, PHILLIP
MR. IPEKTIBONG SOLUSYON

IBOTO!
TEAM DUTERTE
SA SENADO!

isaac newton
All
Images
Books
News
Videos
Maps
gravity
biography
Wikipedia
Isaac Newton - Wikipedia
Wikipedia
Isaac Newton - Wikipedia
www.history.com
Isaac Newton - Facts, Biography...
Encyclopedia Britannica
Isaac Newton | Biography, Facts ...

“THIRTY-ONE MILLION. Understand, there is no strength in numbers when all of you are stupid.

Radio DJ and Podcaster

Mo Twister

May 19, 2022

THE WORLD TONIGHT

CREDITS TO THE RIGHTFUL OWNER OF THIS PICTURE

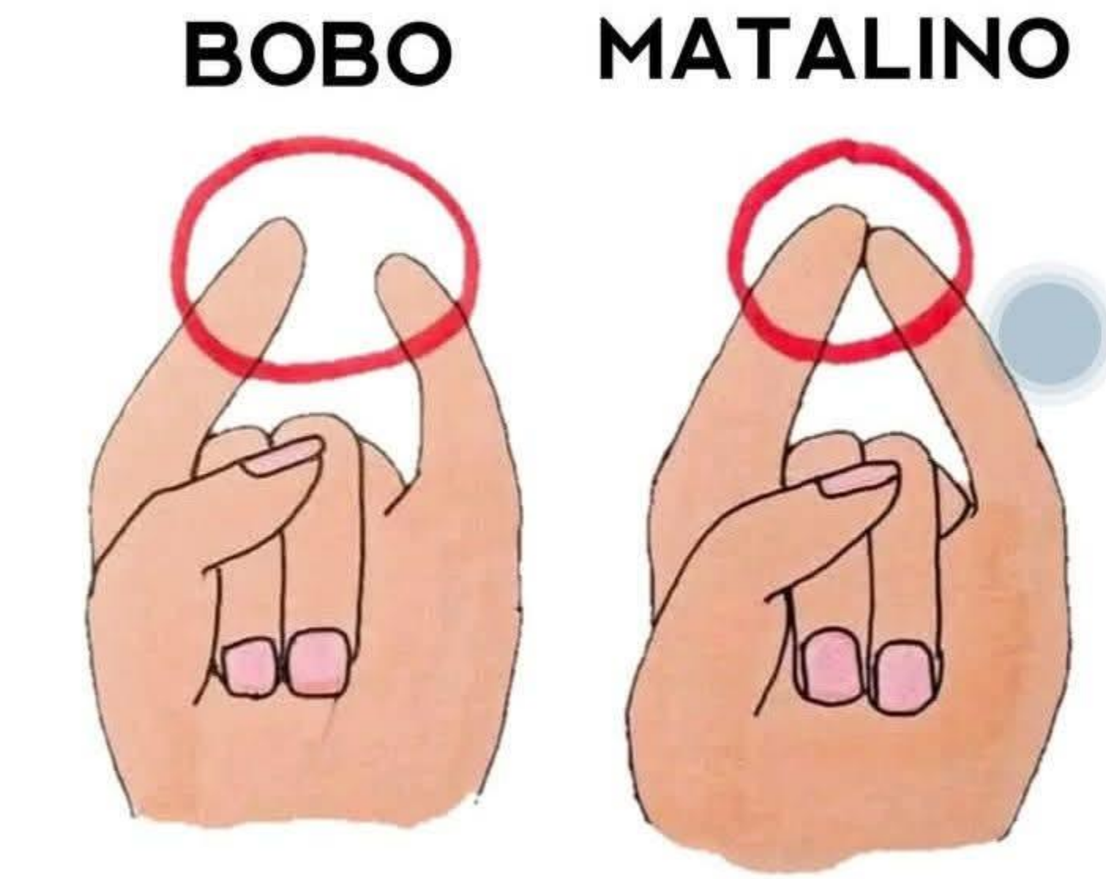

CREDITS TO THE RIGHTFUL OWNER OF THIS PICTURE

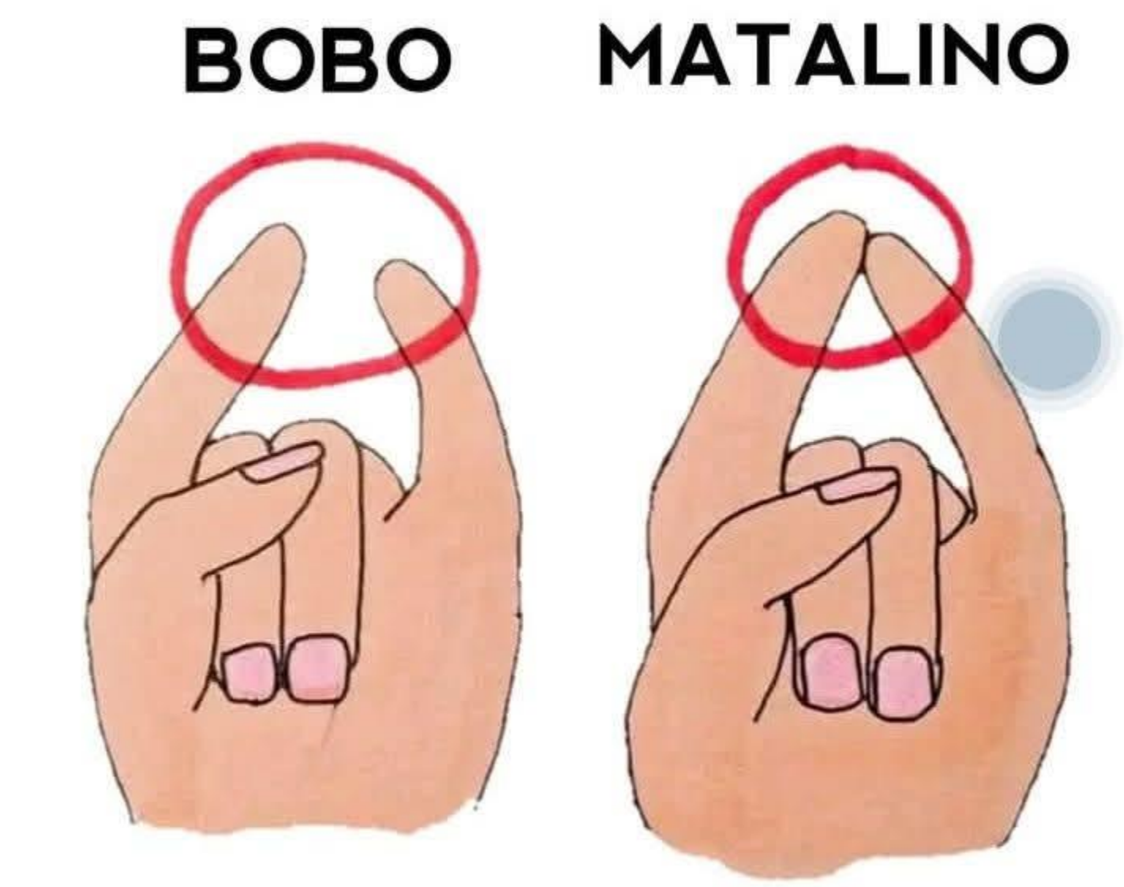

Willy Ramasola
11h ·

When Malacañang was under siege during the People Power Revolution in 1986, BongBong suggested shooting and killing the protesters who entered the palace.
Of course his bangag idea was turned down and the Marcos family ended up being flown out to Hawaii otherwise they would have been killed by the mob.
This is the same BongBong who is now back in Malacañang. With vengeance.
BBM has no love for the Filipino people.
He does not deserve to stay in power any longer.

COUCHES
HISTORY.COM

2025 LONG WEEKENDS
APRIL
THURSDAY 17 APRIL
MAUNDY THURSDAY
FRIDAY 18 APRIL
GOOD FRIDAY
SATURDAY 19 APRIL
BLACK SATURDAY
SUNDAY 20 APRIL
EASTER SUNDAY
MAY
THURSDAY 1 MAY
LABOR DAY
FRIDAY 2 MAY
FILE A LEAVE
SATURDAY 3 MAY
WEEKEND
SUNDAY 4 MAY
WEEKEND
JUNE
THURSDAY 12 JUNE
INDEPENDENCE DAY
FRIDAY 13 JUNE
FILE A LEAVE
SATURDAY 14 JUNE
WEEKEND
SUNDAY 15 JUNE
WEEKEND
AUGUST
THURSDAY 21 AUGUST
NINOY AQUINO DAY
FRIDAY 22 AUGUST
FILE A LEAVE
SATURDAY 23 AUGUST
WEEKEND
SUNDAY 24 AUGUST
WEEKEND
MONDAY 25 AUGUST
NATIONAL HEROES DAY
NOVEMBER
FRIDAY 31 OCTOBER
ALL SAINTS' DAY EVE
SATURDAY 1 NOVEMBER
ALL SAINTS' DAY
SUNDAY 2 NOVEMBER
ALL SOULS' DAY
DECEMBER
SATURDAY 6 DECEMBER
WEEKEND
SUNDAY 7 DECEMBER
WEEKEND
MONDAY 8 DECEMBER
IMMACULATE CONCEPTION OF MARY
WEDNESDAY 24 DECEMBER
CHRISTMAS EVE
THURSDAY 25 DECEMBER
CHRISTMAS DAY
FRIDAY 26 DECEMBER
FILE A LEAVE
SATURDAY 27 DECEMBER
WEEKEND
SUNDAY 28 DECEMBER
WEEKEND
MONDAY 29 DECEMBER
FILE A LEAVE
TUESDAY 30 DECEMBER
RIZAL DAY
WEDNESDAY 31 DECEMBER
LAST DAY OF THE YEAR
THURSDAY 1 JANUARY
NEW YEAR'S DAY
FRIDAY 2 JANUARY
FILE A LEAVE
SATURDAY 3 JANUARY
WEEKEND
SUNDAY 4 JANUARY
WEEKEND

DU30

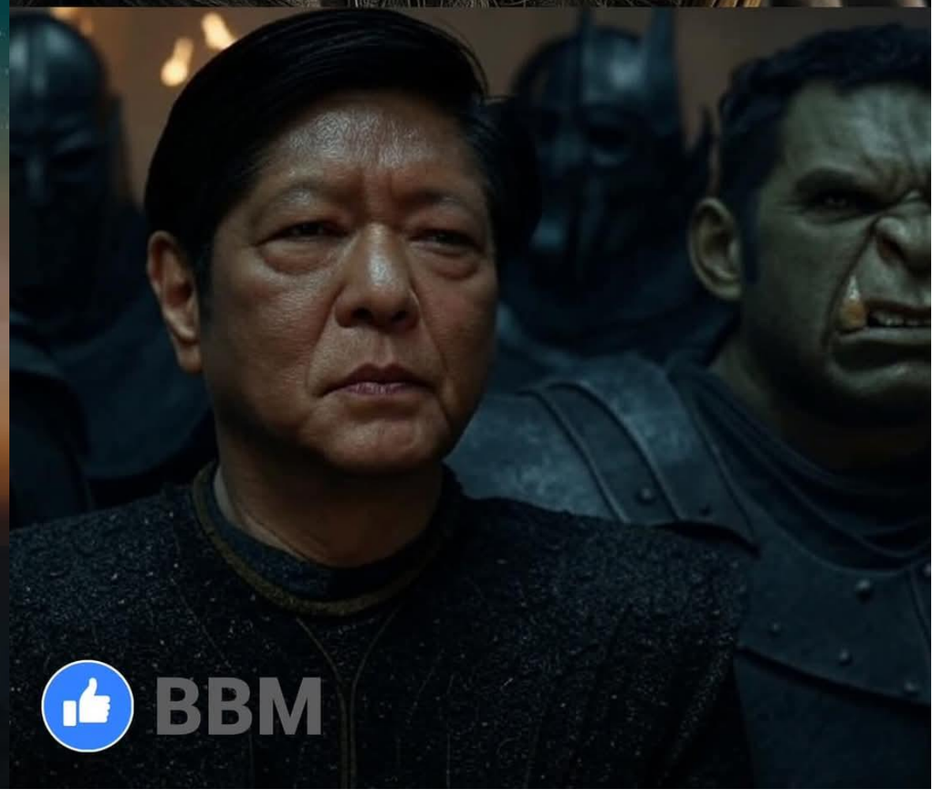
BBM

88.7 K5 NEWS FM ILOILO

POLITIKA
LOCAL ELECTIONS 2025
SPECIAL COVERAGE

K5 NEWS FM
CREATIVE
STUDIO

TEAM USWAG

MAYOR:
Raisa Treñas Chu

VICE MAYOR:
Jeffrey Ganzon

COUNCILORS:
Lyndon Acap
Atty. Sedfrey Cabaluna
Nene Dela Llana
Atty. Romel Duron
Rodulph Jeffrey Ganzon
Mandrie Malabor
Atty. Sheila Olid
Atty. Rex Sarabia
Atty. Frances Grace Torres
Miguel Treñas
Johnny Young
Alan Zaldivar

Congresswoman:
Jamjam Baronda

Vice Mayor:
Love Baronda

Councilors:
Evony Deveza
Kesha Pesiña Tupas
R Leone Boots Gerochi
Stanley Clyde Flores
Gene Manuel Ramos
Sheen Marie Mabilog
Peter Emil Onate II
Mor Espinosa
Jun Capulot

TEAM GUGMA

K5 News FM Iloilo 88.7

DTX500 D3BIO MIGHTYCEE DTXCOFFEEMIX

no one:

mga naka portable fan sa byahe:

SPECTRUM SPORTSNET LIVE
TICKETS
.LE. FOR MORE INFORMATION, VISIT DODGERS.COM/TICKETS.
SPECTRUM SPORTSNET

LeBron James
Darren Watkins Jr.

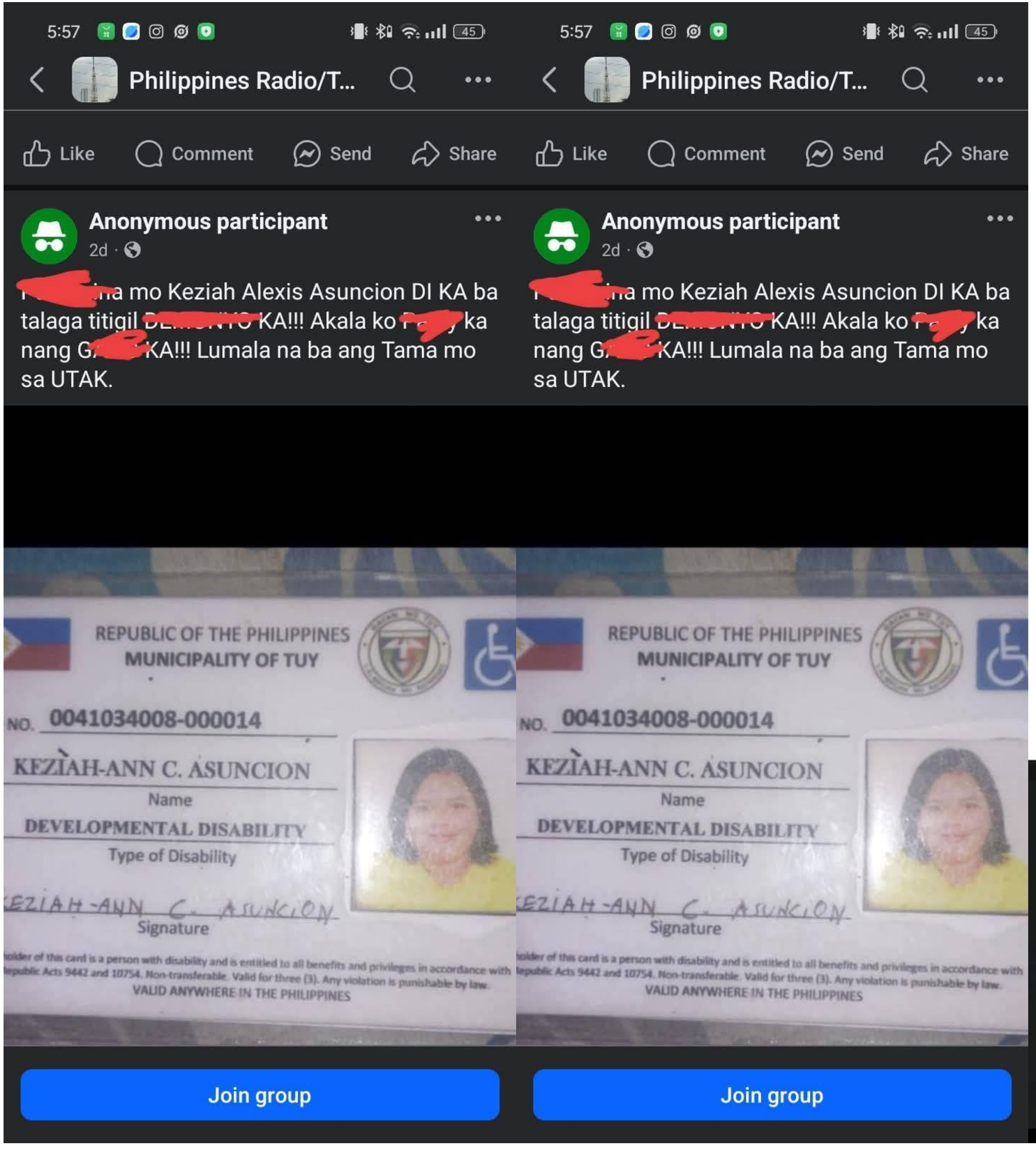

Gabriel Pangilinan
17 Jun 2023 ·

Good news.

Deleted na yung post ni Gold Dagal at Wala na rin FB page nya.

Batang iyakin pala itong si Gold Dagal, easy ka lang. Kami lang to oh.

Waiting nalang sa COOLONG, joke 😅✌️

You may now REST WITHOUT PEACE dahil sa ginawa mo. Pagdusahan mo 'yan.

Maari nyo ring i-report yung FB page ng uploader ng video na si Red Olero:
https://www.facebook.com/comedybyred

Gabriel Pangilinan
@BroGabofficial

My friend greeted me: “Merry christmas”,
and I respond: “Happy holiday”.

That's right! We can say “Happy holidays” without offending their pagan traditions.

Gabriel Pangilinan

THE BIBLE TAUGHT US NOT TO CELEBRATE PAGAN PRACTICES LIKE VALENTINES DAY

GABRIEL PANGILINAN

Gabriel Pangilinan · Follow
11m ·

Ahhh namatay na pala si Gold Dagal? Binaril daw? Edi Justice!

15 3 comments 1 share

INC Edifices of Faith

INC Edifices of Faith
9h ·

LOOK: Gabriel Pangilinan is accused of damaging the INC image by spreading harmful and fake information on his Personal FB Page.

Sources suggest he may be suspected of being a non-INC member due to recent attacks from non-INC followers, leading to criticism and backlash against INC.

The INC is urging non-inc members to listen and scrutinize the Church, stating that it has no intention to spread hateful speech or attacks.

If you encounter future posts by 'Gabriel Pangilinan,' please unfollow and refrain from interacting with them.

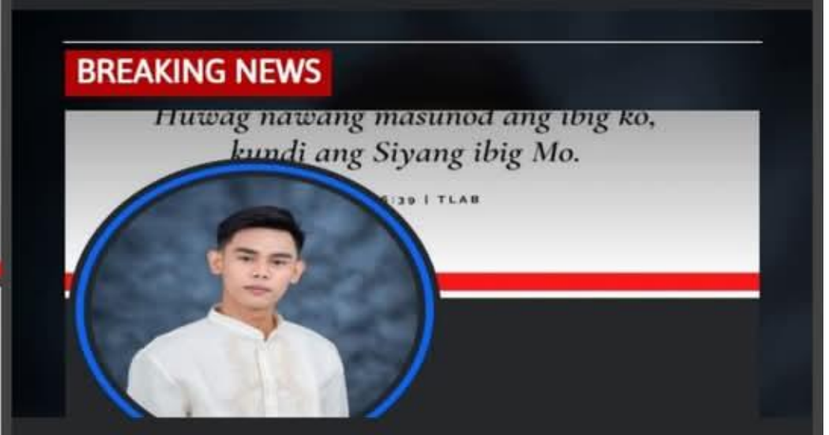

INC Edifices of Faith limited who can comment on this post.

KING JAKE MOTO

Richard Heydarian
12h ·
I stand CORRECTED (with this UPDATE!). Latest DATA on HUMAN DEVELOPMENT INDEX (HDI) is in. Thanks to a good academic friend for forwarding this. I still need to confirm this database with NEDA, but more than happy to see such IMMENSE PROGRESS in MINDANAO— and my sincere apologies again for any unintended hurt to our great kababayans 🙏🙏🙏🙏🇵🇭✊✊✊ will see to it to use this 2024 data (once fully confirmed) for my future engagements 🥰🙏🙏
Here are the Human Development Index (HDI) values for the administrative regions in Mindanao as of 2024:
Northern Mindanao: 0.712 (High)
Davao Region: 0.708 (High)
SOCCSKSARGEN: 0.684 (Medium)
Caraga: 0.710 (High)
Bangsamoro Autonomous Region in Muslim Mindanao (BARMM): 0.629 (Medium)[1][2]

Ai grabi phud mo
maka edit

Nagkaon kana lab?

nadine 15h

Follow

Medyo Maldita

Nadine Lustre please stay away from Sub-Saharan Island of Siargao. Go back to Southern Europe, gambler!

19h Like Reply 1.8K

@rappler

jahzuuuu

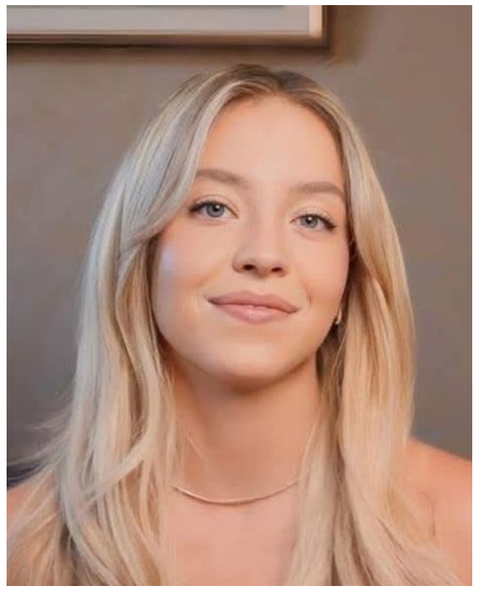

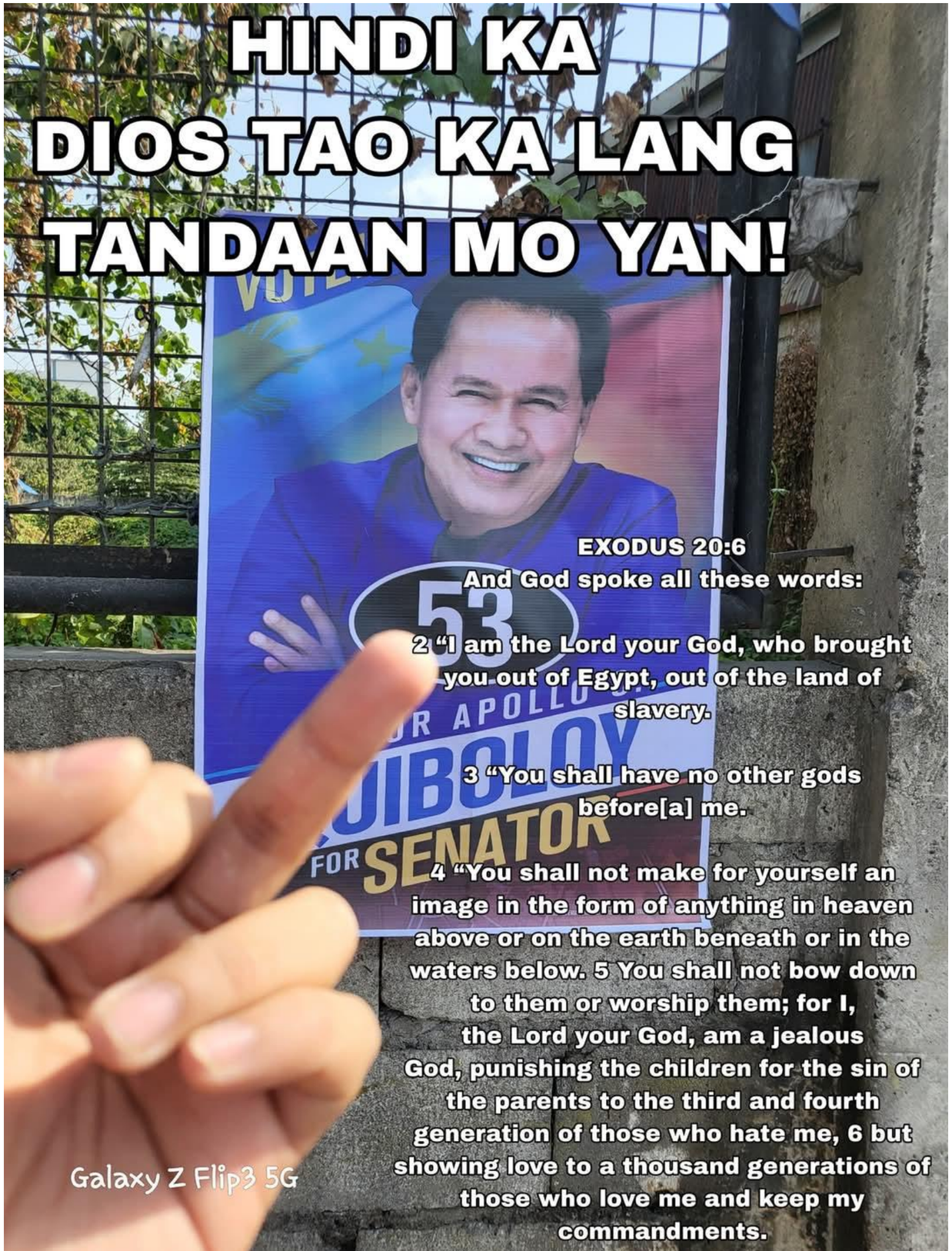
HINDI KA
DIOS TAO KA LANG
TANDAAN MO YAN!
53
FOR SENATOR
EXODUS 20:6
And God spoke all these words:
2 “I am the Lord your God, who brought you out of Egypt, out of the land of slavery.
3 “You shall have no other gods before[a] me.
4 “You shall not make for yourself an image in the form of anything in heaven above or on the earth beneath or in the waters below. 5 You shall not bow down to them or worship them; for I, the Lord your God, am a jealous God, punishing the children for the sin of the parents to the third and fourth generation of those who hate me, 6 but showing love to a thousand generations of those who love me and keep my commandments.
Galaxy Z Flip3 5G

DTL BALLERS
EST. 2020
SPALDING

9:14 87

Search

STOP HOAX

Joshua Capute Israel II 1 comment

Angry Comment Share

Osanai Botol is with **Jonel Berdan**.
8h ·

In a Relationship with **Jonel Berdan**
Yesterday

You, Jim Sukunami and 5 others 7 comments

Angry Comment Share

Osanai Botol
8h ·

ANG SARAP MONG KANTUTIN GAGO😊😊😊

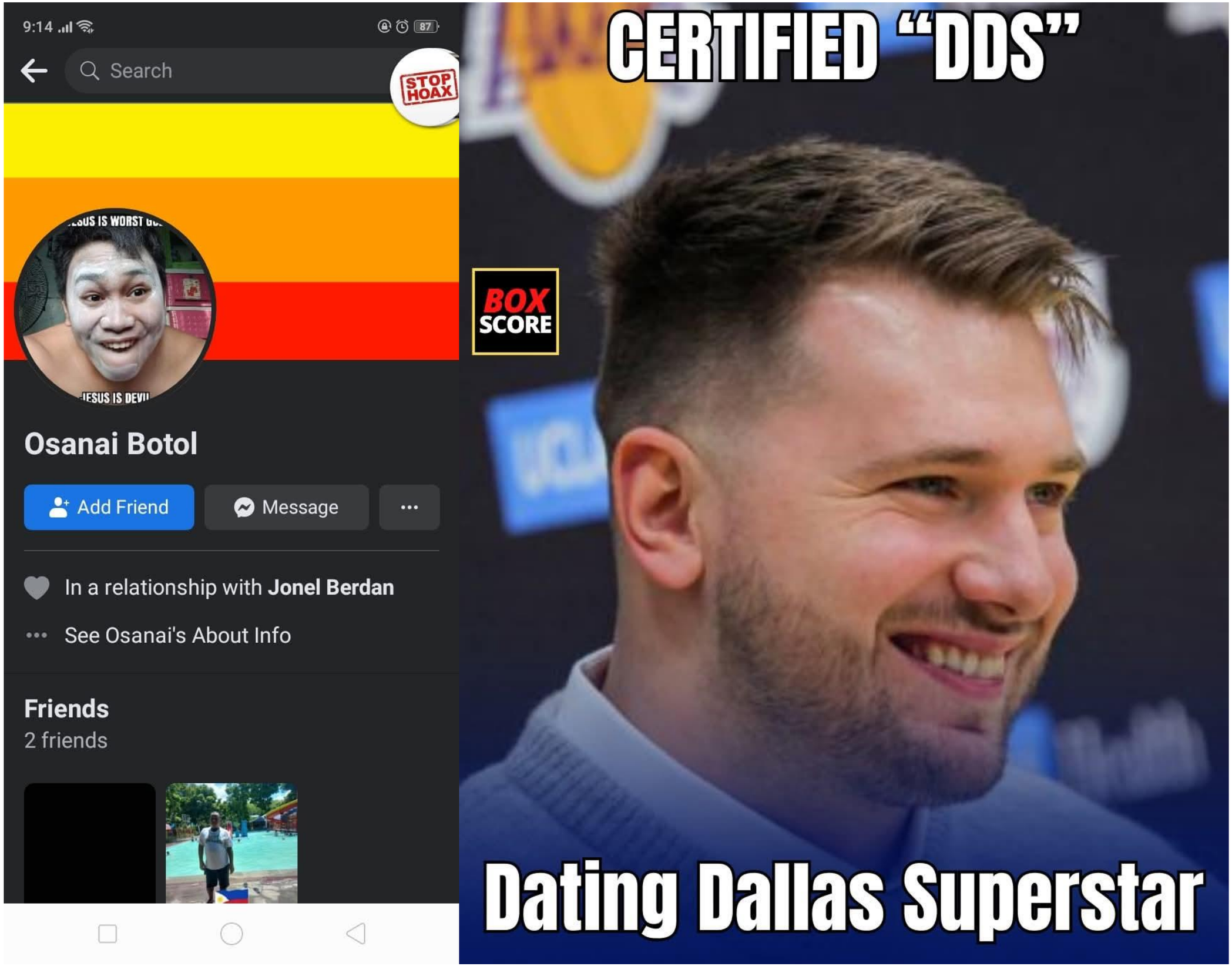
9:14
87
Search
STOP HOAX
Osanai Botol
Add Friend
Message
In a relationship with Jonel Berdan
See Osanai's About Info
Friends
2 friends
CERTIFIED "DDS"
BOX SCORE
Dating Dallas Superstar

nobody:

Ye on social media:

AYON SA PULIS

"Nag-holdap ng taxi ang suspect. Nung hinuli namin, biglang nagpaputok. Napilitan kaming magpaputok. Tinamaan namin ang suspect. Patay."

AYON SA MAGULANG

"Yang si Carl, class valedictorian nung elementary. Nakapasok sa Manila Science nung high school. Nakuha sa U.P. nung college. Paano magiging holdaper?"

AYON SA FORENSIC EXPERT

"Malalalim yung gasgas niya. Kinaladkad siya. Binugbog. Magang-maga ang mga mata. Maraming marka ng posas sa kanang kamay. Masasabi nating execution style 'yung ginawa sa victim at very obvious yung intent to kill."

AYON SA PUBLIC ATTORNEY

"Paano manlalaban e nakaposas?"

GUI
77, 84, -468
MOUSE
WANTED
BY THE FBI
APOLLO CARREON QUIBOLOY
23
15
64

jahzuuuuu
SERIOUS BEAN CO
SWEET AND A BIT SASSY
Dr Pepper
BAKED BEANS
Branston
HEINZ
BEANS
beans
BUSH'S
BEST

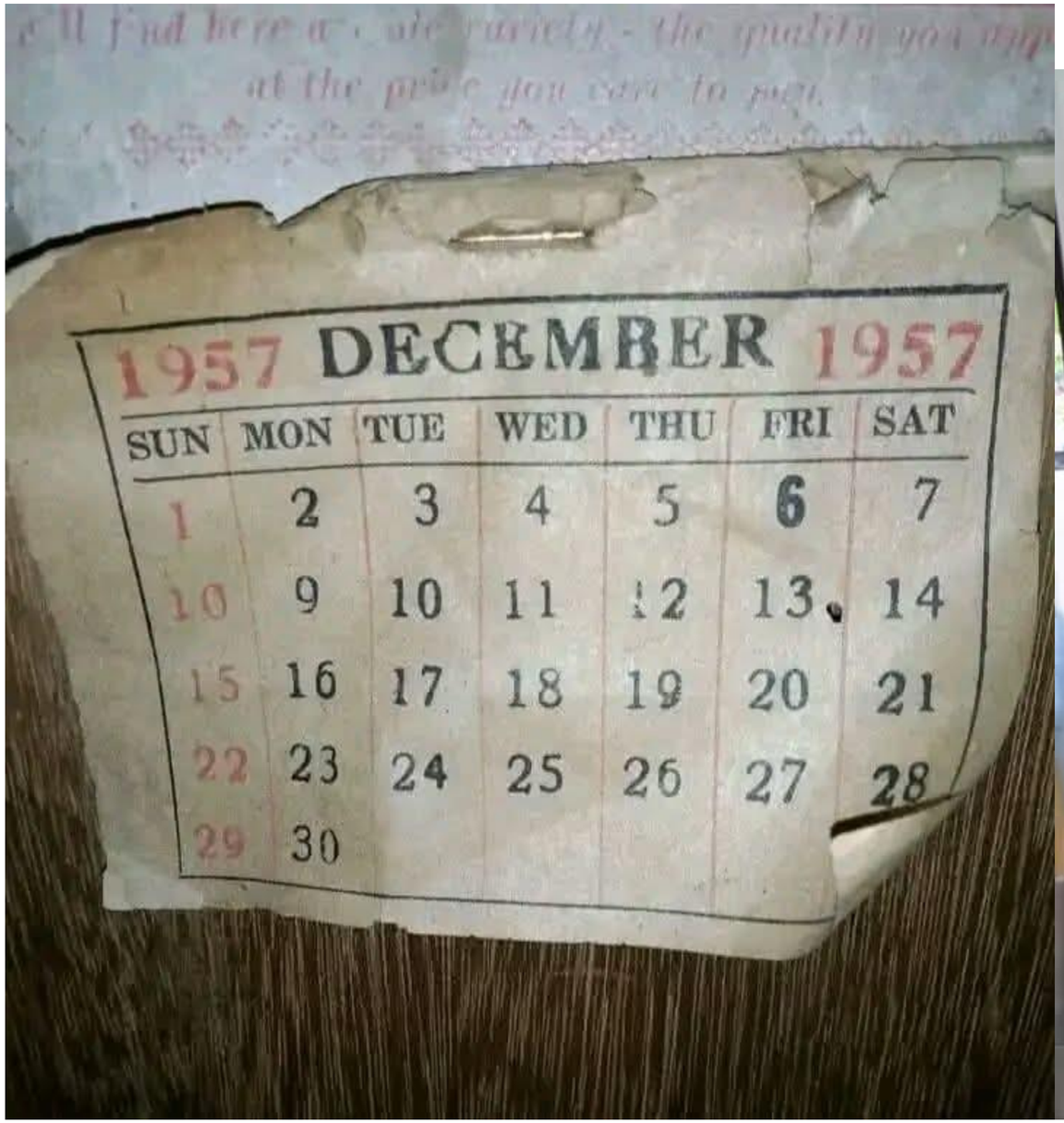
1957 DECEMBER 1957
SUN MON TUE WED THU FRI SAT
1 2 3 4 5 6 7
10 9 10 11 12 13 14
15 16 17 18 19 20 21
22 23 24 25 26 27 28
29 30

Bahay ni Duterte sa Davao

hyunbinlookalike **OP** · 12h

Duterte's main house isn't even accessible to the public; the smaller, more humble one is just for PR purposes. That's usually where his team shoots those "Napaka simple naman ni tatay Digong" pics where he's in a shirt and shorts eating some tuyo or something lol. His actual house is much larger and more opulent; it's also on private land with security.

Other Redditors who've been (especially healthcare personnel that they've brought on over there) can corroborate what I'm saying.

They also have plenty of businesses and franchises in Davao City.

··· Reply 1 Vote

IBOTO!

Mangingisda, ISDAbest sa Senado!

RONNEL ARAMBULO #6

- **Si Ronnel "Isdabest" Arambulo, Mangingisda** ng Laguna de Bay, isinilang sa Binangonan, **tunay na kinatawan ng maliliit na mangingisda**
- **Vice Chairperson ng PAMALAKAYA**
- Kampeon sa pagtataguyod ng **pambansang soberanya ng Pilipinas**
- Nagtatanggol sa mga baybaying komunidad at pook-pangisdaan **laban sa reklamasyon, kumbersyon, at pribatisasyon**

Maglayag tungo sa makamasang pangisdaan!

- Eksklusibong **karapatan ng maliliit na mangingisda** sa munisipal na baybayin at pook-pangisdaan
- **Pagtatanggol sa West Philippine Sea** at pangangalaga sa likas-yaman at karagatan
- **Paglakas ng lokal na produksyon**: makatwirang presyuhan, subsidyo, ayuda, at kumpensasyon sa mga biktima ng kalamidad
- Pagkilala sa batayang karapatan ng mga **manggagawa sa barkong palakaya at malalawak na palaisdaan**
- **Pagbuwag sa monopolyong kontrol** ng malalaking negosyo at dayuhang korporasyon sa pangisdaan

MAKABAYAN SA SENADO!
Gabriela sa Kongreso!
Para sa Babae, Bata, LGBTQ+ at Bayan!

46 Gabriela WOMEN'S PARTY

Magvolunteer sa TARA!
bit.ly/taravolunteer

ronnelarambulo2025 ronnel_arambulo ronnelarambulo

**Paid for by friends of Ronnel Arambulo

IBOTO! #54 DANILO RAMOS

MAG54SAKA, Itanim sa Senado!

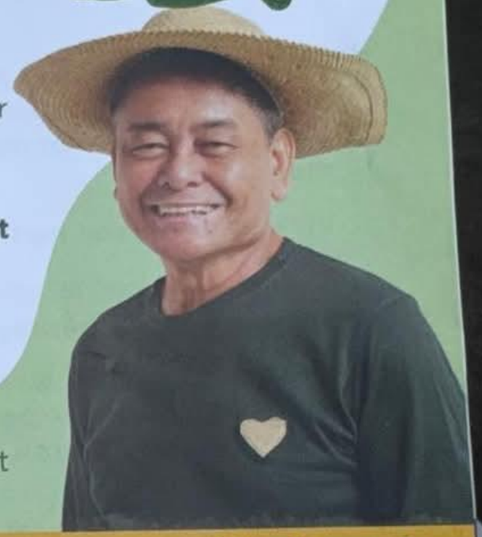

- **Si Danilo "Ka Daning" Ramos, magsasakang tubong Bulacan, totoong lumaki sa farm**, naghanapbuhay bilang tricycle driver, utility, construction worker
- **Tagapangulo ng Kilusang Magbubukid ng Pilipinas**
- Tumitindig at ipinaglalaban ang **interes at kagalingan ng masang anakpawis at mamamayang Pilipino** sa loob at labas ng bansa
- May **lampas 40 taong karanasan at kaalaman bilang lider magsasaka**, sinusulong ang interes ng magbubukid at mamamayan

Itanim ang binhi ng masaganang agrikultura!

- Libreng pamamahagi ng **lupa sa mga nagbubungkal**
- **Pag-unlad ng agrikultura** para sa pambansang industriyalisasyon
- Paglakas ng **lokal na produksyon**: irigasyon, pasilidad, subsidyo, pagsasanay, ayuda, at kumpensasyon sa mga biktima ng kalamidad
- Tiyak at **sapat na kita at kabuhayan** ng magbubukid, manggagawang agrikultural, kababaihang magsasaka, mangingisda, at small and medium animal raisers
- Proteksyon laban sa paglabag sa karapatang pantao, importasyon, palit-gamit ng lupa, mapanirang minahan, megadams, at genetically-modified organisms (GMOs)

MAKABAYAN SA SENADO!
Gabriela sa Kongreso!
Para sa Babae, Bata, LGBTQ+ at Bayan!

46 Gabriela WOMEN'S PARTY

Magvolunteer sa TARA! bit.ly/taravolunteer

kadaningramos

**Paid for by friends of Danilo Ramos

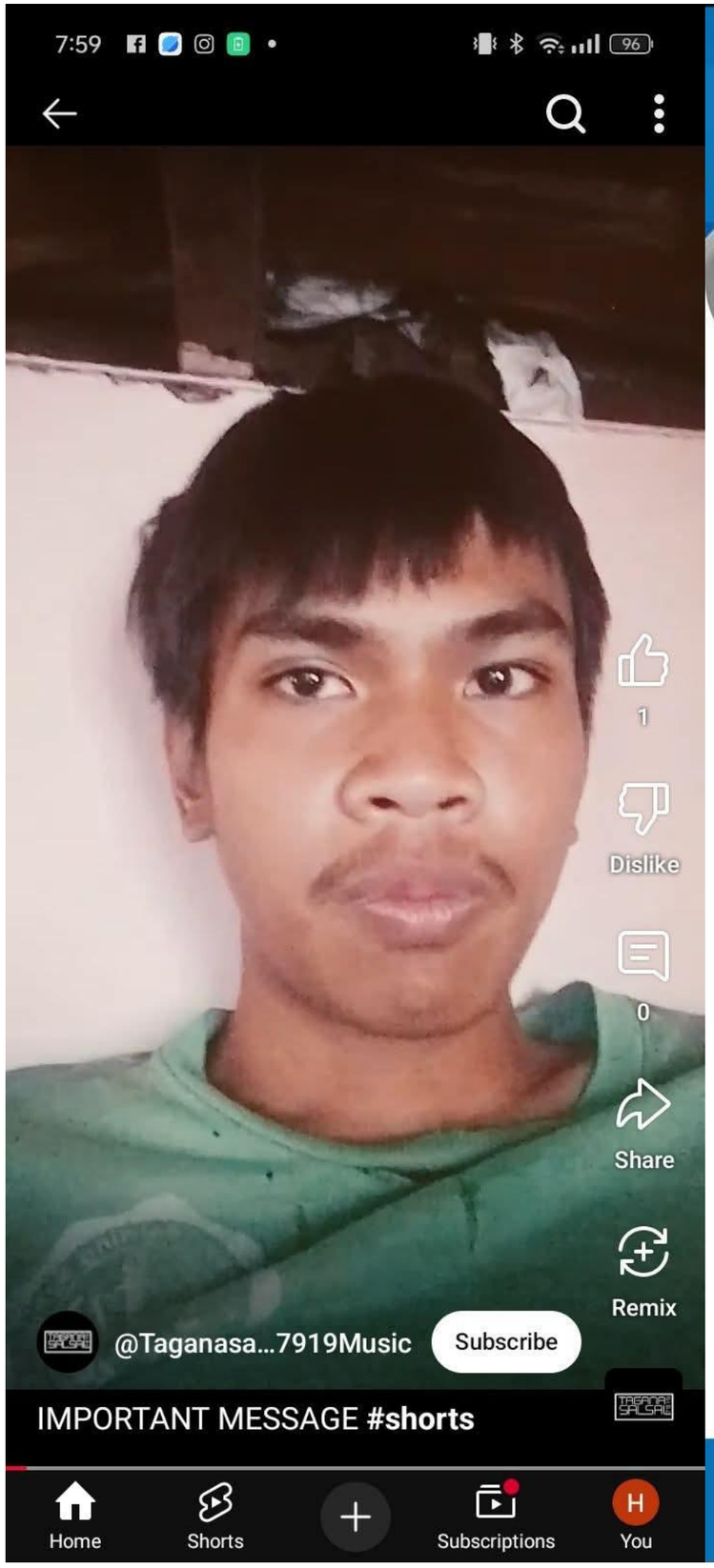

VP Sara Duterte denies calling for Marcos' resignation

MARCH 23, 2025

Ang pagiging pangulo, dapat nasa tamang pag-iisip ka dahil nasa mga polisiya mo at mga desisyon mo ang kinabukasan ng kabataan at ng bansa.

Bakit ba kailangan magresign? Dahil hindi mo pinapakita sa taumbayan na maayos kang mag-isip at kaya mo ang mamuno.

MARCH 25, 2025

Wala akong sinasabi ever na dapat mag-resign si [Marcos].

Ang sinabi ko lang kahapon, sabi ko, kung nananawagan kayo ng 'BBM resign,' bigyan niyo ng rason kung bakit 'yan ang panawagan ninyo sa kanila.
And I gave them examples.

INQUIRER.NET

LOOKING FOR BOARDING HOUSE

ABOUT ME

- Ian Carl C. Quiñones
- Incoming 2nd Year BS Computer Engineering
- 20yrs old
- Contact # - 09673796441

PREFERENCES

- 1k - 1.8k Budget (included or excluded ang electric and water bills).
- 2-3 persons per room (or solo room pwede din po)
- No curfew (Ok lang rin if meron basta 9pm-10pm po).
- Visitors allowed
- May WIFI sana (Monthly WIFI or piso WIFI okay lang po)
- May parking for bike
- CCTV - covered
- With own electric meter po

MORE ABOUT ME

- Mabait po ako
- Madali lang po ako kausap :)
- Tao po ako di kapre
- Marunong din po ko lumambing eme

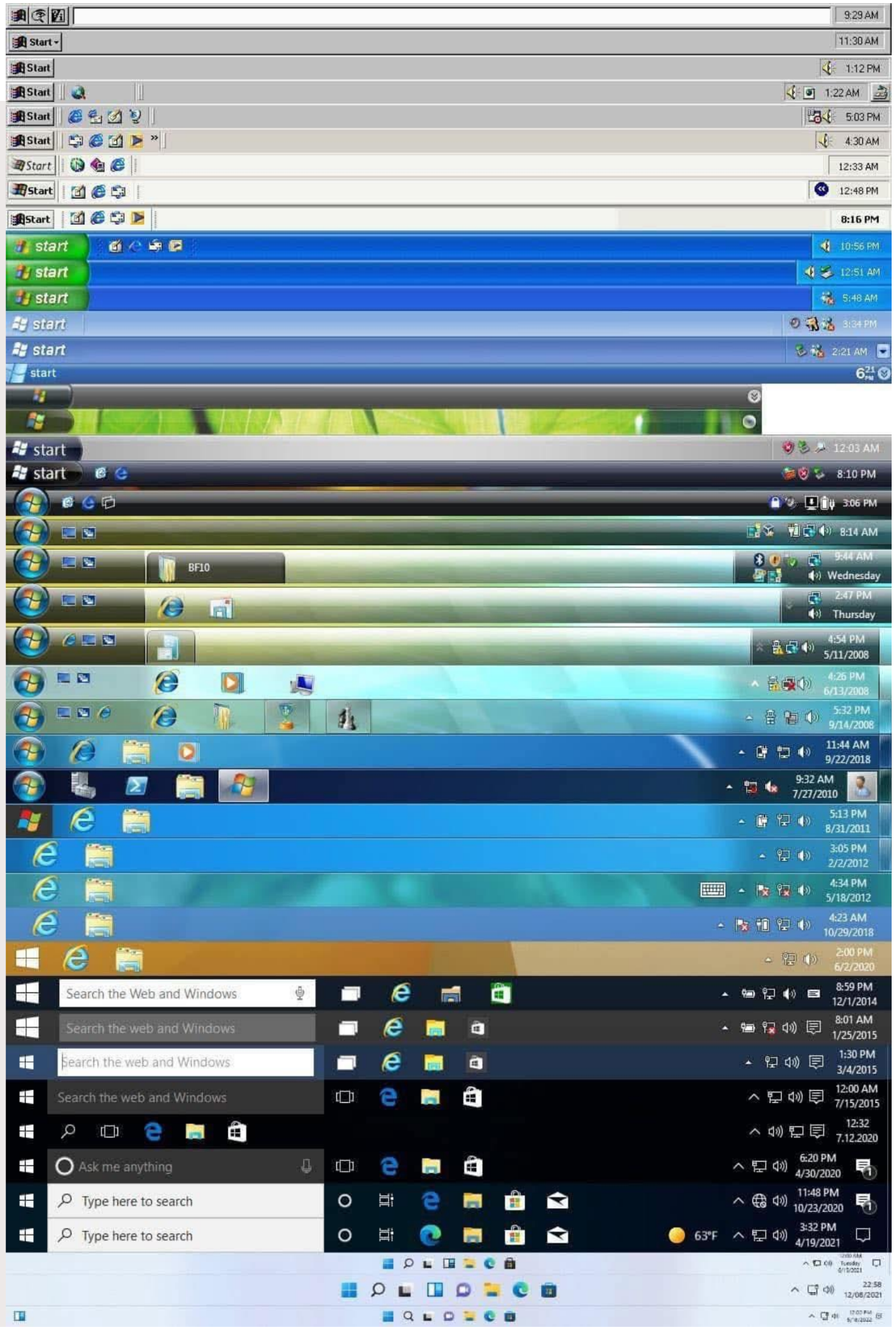

2025 SENATORIAL PREFERENCES

Social Weather Stations | March 15 - 20

(Commissioned by the Stratbase Group)

RANK	NAME	VOTING FOR
1-2	Bong Go	42%
1-2	Erwin Tulfo	42%
3-4	Ben Tulfo	34%
3-4	Tito Sotto	34%
5	Lito Lapid	33%
6	Bong Revilla	32%
7-8	Pia Cayetano	31%
7-8	Ping Lacson	31%
9	Bato dela Rosa	30%
10	Willie Revillame	28%
11-13	Abby Binay	27%
11-13	Manny Pacquiao	27%
11-13	Camille Villar	27%
14	Kiko Pangilinan	24%
15	Bam Aquino	21%

@newswatchplusph

NEWSWATCH+

REPUBLIKA NG PILIPINAS
LIMAMPUNG PISO
50

REPUBLIKA NG PILIPINAS
KA000000
000
LIMANDAANG PISO
500

Melchor Vergara is with **Mel Chor**.

2h ·

Kahit ano'ng disguise makikila pa rin.

😁

DiscussingFilm
@DiscussingFilm
Major MCU stars not included in the 'AVENGERS: DOOMSDAY' cast:
• Chris Evans
• Hayley Atwell
• Mark Ruffalo as Hulk
• Danai Gurira as Okoye
• Chris Pratt as Star-Lord
• Charlie Cox as Daredevil
• Benedict Wong as Wong
• Iman Vellani as Ms. Marvel
• Jeremy Renner as Hawkeye
• Tom Holland as Spider-Man
• Oscar Isaac as Moon Knight
• Tessa Thompson as Valkyrie
• Evangeline Lilly as The Wasp
• Paul Bettany as White Vision
• Tatiana Maslany as She-Hulk
• Don Cheadle as War Machine
• Brie Larson as Captain Marvel
• Olga Kurylenko as Taskmaster
• Dominique Thorne as Ironheart
• Samuel L. Jackson as Nick Fury
• Hailee Steinfeld as Kate Bishop
• Elizabeth Olsen as Scarlet Witch
• Dakota Johnson as Madame Web
• Xochitl Gomez as America Chavez
• Teyonah Parris as Monica Rambeau
• Benedict Cumberbatch as Dr. Strange

channel na puro balita

TELERADYO SERBISYO

DZRH

BILYONARYO

ANC
ABS-CBN NEWS CHANNEL

one news

one Ph

UNTV
NEWS & RESCUE

mga channel na second option (backburner)

RPTV

Gtv

HEART OF asia

imovies

one sports

channel na nasa tv niyo lagi

5

GMA

Kapamilya channel

A2Z

may nanonood pa ba d2

ALLTV2

NET25

tv

ALIW23 CHANNEL

SMNI
NEWS CHANNEL

mataas ratings sa 11pm

CINEMO!

pbo
Pinoy Box Office

VIVACINEMA

SOLAR FLIX

channel ng gobyerno

PEOPLE'S TELEVISION

iBC

channel na lowkey lang

RJ digiTV

channel na puro balita

TELERADYO SERBISYO

DZRH

BILYONARYO

ANC
ABS-CBN NEWS CHANNEL

one news

one Ph

UNTV
NEWS & RESCUE

mga channel na second option (backburner)

RPTV

Gtv

HEART OF asia

imovies

one sports

channel na nasa tv niyo lagi

5

GMA

Kapamilya channel

A2Z

may nanonood pa ba d2

ALLTV2

NET25

tv

ALIW23 CHANNEL

SMNI
NEWS CHANNEL

mataas ratings sa 11pm

CINEMO!

pbo
Pinoy Box Office

VIVACINEMA

SOLAR FLIX

channel ng gobyerno

PEOPLE'S TELEVISION

iBC

channel na lowkey lang

RJ digiTV

SMART
Buddy
P100
LIMITED EDITION Call and Text Card
P50
1 DAY
UNLIMITED
for Mobile Internet
SMART
Buddy
P100
LIMITED EDITION Call and Text Card

GAANO KABILIS ANG NET?

Average Download Speed in the Philippines

Data from the Speedtest® by Ookla® Fixed and Mobile Network Performance
Processed by ScienceKonek

According to Ookla, the Philippines has a median download speed of 32.37 Mbps for mobile and 94.19 Mbps for fixed broadband as of April 2024. The country ranks 79th in global mobile internet speed performance and 54th in fixed broadband for the same month.

This map shows the combined fixed broadband and mobile (cellular) average download speed measurements performed at Ookla's Speedtest platform during the first quarter of 2024, with a spatial resolutioo of around 600 meters by 600 meters.

Based on Ookla's data, Metro Manila and Metro Davao had the highest average download speeds at 70.15 Mbps and 66.89 Mbps, respectively. The relatively higher download speeds also extend to other parts of Greater Manila Area and the other urban centers in the country On the other fiand, many suburbon and rural areas still experienced relatively slow internet download speeds below 25 Mbps.

Avg Download Speed (Mbps)

0 25 50 75 >100

Basco
Tuguegarao
Baguio
Manila
Legazpi
Tacloban
Iloilo
Cebu
Pag-asa
KALAYAAN ISLANDS
Puerto Princesa
Butuan
Davao
Zamboanga
Jolo

N

0 150 300 450 km

Basemap from Natural Earth, GEBCO, and NASA SRTM
Made with QGIS 3.18.0-Zürich (CRS: WGS84)

ScienceKonek
Science Visualization Project

Top 64: Awareness, Trust, and Preference for the May 2025 Senatorial Elections

PUBLICUS ASIA INC. EST. 2003 Enabling realities

SURVEY PERIOD: March 15-20, 2025 | Base: 1,500

Top 1-33		TOTAL					
		Awareness		Trust		Preference	
Total interviews		1,500	1,500	1,500	1,500	1,500	1,500
		Q1 '25	Q4 '24	Q1 '25	Q4 '24	Q1 '25	Q4 '24
1	**GO, BONG GO** (PDPLBN)	97	97	39	31	45	37
2	**DELA ROSA, BATO** (PDPLBN)	97	97	33	27	35	30
3-4	**AQUINO, BAM** (KNP)	92	88	28	21	33	27
3-4	**LACSON, PING** (IND)	93	91	25	26	33	39
5	**PANGILINAN, KIKO** (LP)	93	92	26	23	32	28
6-7	**SOTTO, TITO** (NPC)	94	93	21	26	29	37
6-7	**TULFO, ERWIN** (LAKAS)	92	92	22	27	29	41
8	**CAYETANO, PIA** (NP)	96	96	17	22	27	32
9	**TOLENTINO, FRANCIS TOL** (PFP)	94	94	14	20	23	28
10	**TULFO, BEN BITAG** (IND)	88	86	17	20	22	31
11-12	**PACQUIAO, MANNY PACMAN** (PFP)	94	94	16	22	21	29
11-12	**MARCOLETA, RODANTE** (IND)	75	70	19	19	21	18
13	BONDOC, JIMMY (PDPLBN)	79	68	13	10	18	9
14-15	MARCOS, IMEE R. (NP)	96	97	14	20	17	26
14-15	BINAY, ABBY (NPC)	87	84	11	11	17	17
16-19	MENDOZA, HEIDI (IND)	61	49	16	7	15	5
16-19	RODRIGUEZ, ATTY. VIC (IND)	68	58	16	11	15	11
16-19	HONASAN, GRINGO (RP)	85	84	12	14	15	18
16-19	SALVADOR, PHILLIP IPE (PDPLBN)	87	81	11	7	15	8
20-23	BOSITA, BONIFACIO (IND)	60	55	14	14	13	14
20-23	ABALOS, BENHUR (PFP)	81	78	11	13	13	16
20-23	REVILLAME, WILLIE WIL (IND)	93	91	14	17	13	19
20-23	LAPID, LITO (NPC)	96	96	11	15	13	17
24-27	VILLAR, CAMILLE (NP)	87	83	8	11	12	16
24-27	LAMBINO, RAUL (PDPLBN)	56	48	7	5	12	4
24-27	BONG REVILLA, RAMON, JR. (LAKAS)	96	97	9	11	12	15
24-27	ESPIRITU, LUKE (PLM)	59	48	15	7	12	7
28	DE GUZMAN, KA LEODY (PLM)	67	57	10	7	11	6
29-30	CASIÑO, TEDDY (MKBYN)	71	66	9	7	10	7
29-30	HINLO, JAYVEE (PDPLBN)	50	47	6	4	10	2
31-33	QUERUBIN, ARIEL PORFIRIO (NP)	63	45	9	9	8	8
31-33	QUIBOLOY, APOLLO (WPP)	90	89	8	7	8	5
31-33	MATA, DOC MARITES (IND)	55	47	8	7	8	5

Top 34-64		TOTAL					
		Awareness		Trust		Preference	
Total interviews		1,500	1,500	1,500	1,500	1,500	1,500
		Q1 '25	Q4 '24	Q1 '25	Q4 '24	Q1 '25	Q4 '24
34	CASTRO, TEACHER FRANCE (MKBYN)	65	59	9	8	7	6
35	MATULA, ATTY. SONNY (WPP)	54	49	7	6	6	4
36	MAZA, LIZA (MKBYN)	59	65	6	5	5	4
37	BROSAS, ARLENE (MKBYN)	56	52	7	6	5	3
38-40	MARQUEZ, NORMAN (IND)	50	44	5	5	4	3
38-40	RAMOS, DANILO (MKBYN)	49	44	5	4	4	3
38-40	GONZALES, NORBERTO (PDSP)	60	59	5	6	4	5
41-43	DE ALBAN, ATTORNEY ANGELO (IND)	49	55	4	5	3	2
41-43	ARELLANO, ERNESTO (KATIPUNAN)	47	44	3	5	3	3
41-43	MONTEMAYOR, JOEY (IND)	50	46	4	4	3	3
44-57	ARAMBULO, RONNEL (MKBYN)	47	57	4	5	2	1
44-57	MARTINEZ, ERIC (IND)	49	55	3	5	2	2
44-57	CAPUYAN, ALLEN (PPP)	47	43	3	4	2	2
44-57	GAMBOA, MARK LOUIE (IND)	49	44	4	4	2	3
44-57	BALLON, ROBERTO (IND)	54	42	4	4	2	2
44-57	SAHIDULLA, NUR-ANA (IND)	46	43	3	4	2	2
44-57	D'ANGELO, DAVID (BUNYOG)	47	43	3	4	2	2
44-57	VALBUENA, MAR MANIBELA (IND)	48	54	3	4	2	1
44-57	DORINGO, NANAY MIMI (MKBYN)	46	43	3	5	2	1
44-57	ESCOBAL, ARNEL (PM)	46	44	3	4	2	1
44-57	FLORANDA, MODY PISTON (MKBYN)	47	43	4	4	2	1
44-57	VERCELES, LEANDRO (PFP)	47	44	3	5	2	2
44-57	JOSE, RELLY JR. (KBL)	47	47	3	4	2	1
44-57	MUSTAPHA, SUBAIR (WPP)	47	n/a	3	n/a	2	n/a
58-64	ANDAMO, NARS ALYN (MKBYN)	46	43	3	4	1	2
58-64	OLIVAR, JOSE JESSIE (IND)	47	43	4	4	1	2
58-64	ADONIS, JEROME (MKBYN)	46	42	4	5	1	2
58-64	LIDASAN, AMIRAH (MKBYN)	46	43	3	5	1	2
58-64	TAPADO, MICHAEL BONGBONG (PM)	46	43	3	4	1	2
58-64	CABONEGRO, ROY (DPP)	46	43	4	4	1	1
58-64	AMAD, WILSON (IND)	46	42	3	4	1	2

Q1. If the May 2025 elections for SENATOR will be held today, who among the list do you prefer? You may choose up to 12 names.

Q2. Using the rating scale from 1 to 5 where 1 is NO TRUST, 3 is MODERATE TRUST, and 5 is VERY HIGH TRUST, how would you rate the overall trustworthiness of the following personalities?

PAHAYAG FIRST QUARTER

2025 FIRST QUARTER

@publicusasia

2001
SnowWhite
AND THE SEVEN DWARFS
2012
SNOW WHITE
& THE HUNTSMAN
LeClown
2012
MIRROR MIRROR
2025
Disney
SNOWWHITE
Lebitch
LeDiddy
LeFlop
Lefouled

ET
A

VOTE!
53
FOR SENATOR

Mark Rossimo
1h ·

Dear, Inday Sara Duterte,

The ICC prosecutors will only need to prove the 43 sampled cases that the extrajudicial killings were "widespread or systematic". The rest is extrapolation. Statistics.

The 30,000 deaths were estimates from the Human Rights Watch and observers. And, correction, the estimate was "12,000 to 30,000". These experts use statistics in order to come up with those numbers just as how death tolls are estimated during natural disasters.

Our government's official record is 6,252 deaths. They all have names. If that number is not alarming to you, Sara Duterte, please calibrate your moral compass.

1, 100, 1,000, 6,000, 30,000... It does not matter for the ICC. The prosecutors will only need to prove that Duterte allowed the EJK to exist. One death is far too many.

Lastly, these public pronouncements of yours do not help your father's case.

Sorry, pero ang bobo mo for a lawyer, Sara Duterte.

Tahanang Pinakamasaya ... · **Follow**

8h ·

Nalalapit na ang pagbabalik ng
#TahanangPinakamasaya hosted by, kings of noontime Quadruple **#MePaBeBu**

ABANGAN!!!!!

You + 56

29 comments

Jordan NBA logos vs. Lebron's 😂
NBA
NBA
NBA
23
NBA
NBA
NBA
NBA
HBL
Hispanics Be Like

HOLY WEEK STARTER PACK:

TELESERYE MARATHON

TRILOGY MOVIES

2025 SENATORIAL ELECTION PREFERENCE SURVEY
SURVEY PERIOD: March 15-20, 2025 I Base: 1,500
1
GO, BONG GO
PDPLBN
2
DELA ROSA, BATO
PDPLBN
3-4
AQUINO, BAM
KNP
3-4
LACSON, PING
IND
5
PANGILINAN, KIKO
LP
6-7
SOTTO, TITO
NPC
6-7
TULFO, ERWIN
LAKAS
8
CAYETANO, PIA
NP
9
TOLENTINO, FRANCIS TOL
PFP
10
TULFO, BEN BITAG
IND
11-12
PACQUIAO, MANNY PACMAN
PFP
11-12
MARCOLETA, RODANTE
IND
13
BONDOC, JIMMY
PDPLBN
14-15
MARCOS, IMEE
NP
14-15
BINAY, ABBY
NPC
SOURCE: Publicus Asia Inc
SunStar Davao
sunstar.com.ph/davao

Showbiz Connect

Showbiz Connect
1h ·

MGA DUTERTE SUPORTERS NA NAHULI SA QATAS, DAPAT TULUNGAN

Nanawagan si Representative Marissa Magsino na bigyan ng agarang tulong ang mga overseas Filipino workers na hinuli sa Qatar dahil sa hindi awtorisadong pagtitipon. Aniya, bilang mga Pilipino, sila ay dapat mabigyan ng tamang consular assistance at matulungan masiguro ang due process na nararapat para sa kanila alinsunod sa batas ng Qatar.

Sinabi rin ni Rep. Magsino sa mga OFWs na naiintindihan nila ang kanilang mga sentimyento ngunit mahalaga pa rin na sundin ang lokal na batas at regulasyon sa mga bansa kung nasaan man sila.

Anong masasabi niyo mga ka-trending? Dapat nga ba silang tulungan?

Source: Bulgar

You can use data to see photos

Comment as Renkyle Yson

Showbiz Connect

Showbiz Connect
1h ·

MGA DUTERTE SUPORTERS NA NAHULI SA QATAS, DAPAT TULUNGAN

Nanawagan si Representative Marissa Magsino na bigyan ng agarang tulong ang mga overseas Filipino workers na hinuli sa Qatar dahil sa hindi awtorisadong pagtitipon. Aniya, bilang mga Pilipino, sila ay dapat mabigyan ng tamang consular assistance at matulungan masiguro ang due process na nararapat para sa kanila alinsunod sa batas ng Qatar.

Sinabi rin ni Rep. Magsino sa mga OFWs na naiintindihan nila ang kanilang mga sentimyento ngunit mahalaga pa rin na sundin ang lokal na batas at regulasyon sa mga bansa kung nasaan man sila.

Anong masasabi niyo mga ka-trending? Dapat nga ba silang tulungan?

Source: Bulgar

You can use data to see photos

Comment as Renkyle Yson

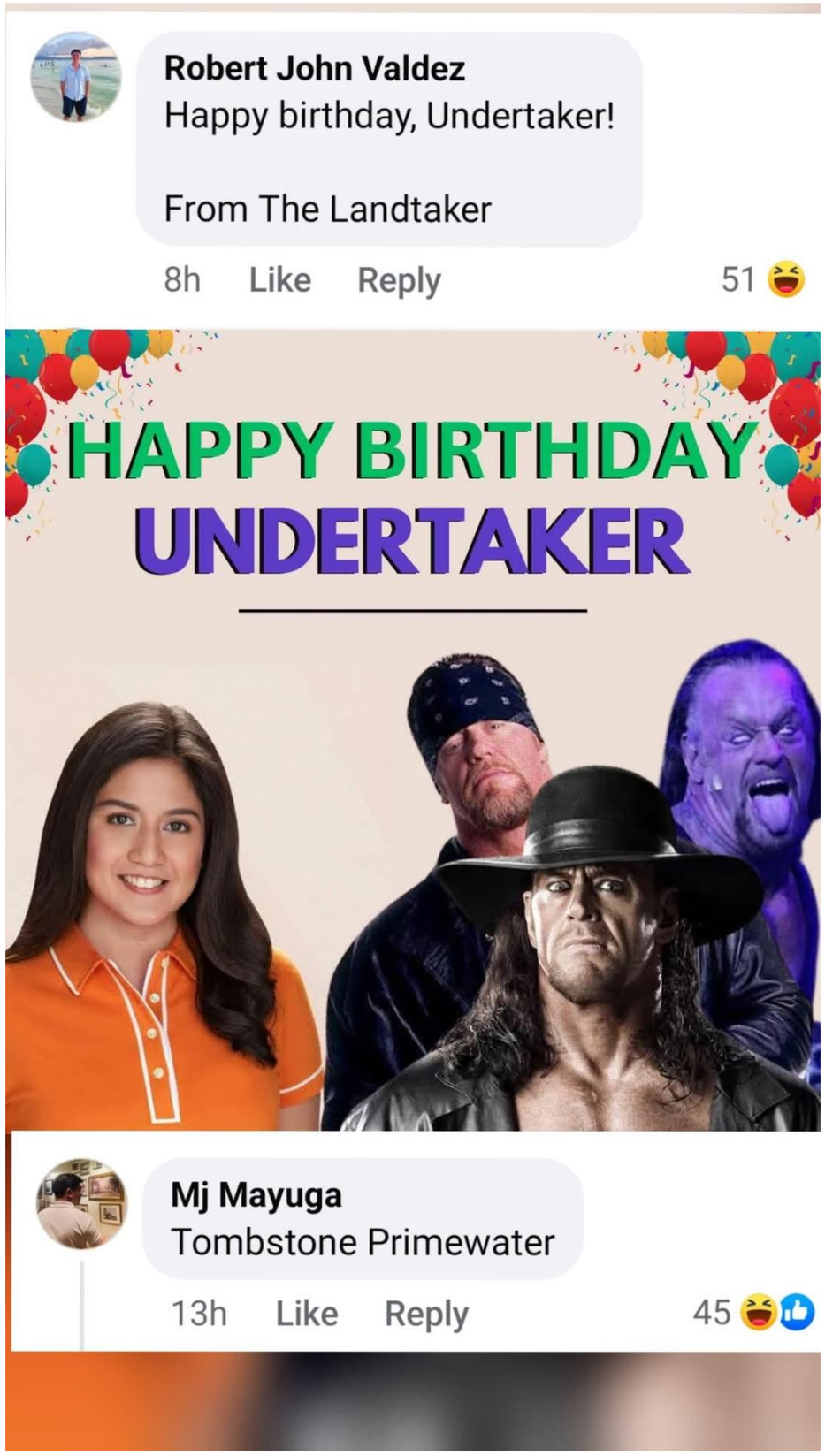
Robert John Valdez
Happy birthday, Undertaker!
From The Landtaker
8h Like Reply 51
HAPPY BIRTHDAY
UNDERTAKER
Mj Mayuga
Tombstone Primewater
13h Like Reply 45